FALCON 1966

WILBRAHAM PUBLIC LIBRARY
A15801 349381

WILBRAHAM PUBLIC LIBRARY

Digitized by the Internet Archive
in 2012 with funding from
Federally funded with LSTA funds through the Massachusetts Board of Library Commissioners

http://archive.org/details/falcon1966minn

minnechaug regional high school

Falcon 1966

Mr. Edgar Law

He gave us his best--
on the field and
in the classroom.
He demanded that we give our best--
and in doing so he has shown us
the way to a successful life.

We, the Class of 1966,
proudly dedicate this book to him.

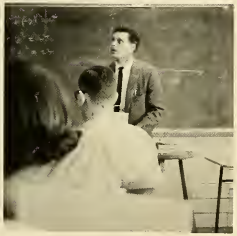

After sixteen years of service in the Wilbraham school system, Mr. Irving Agard left to assume the position of Superintendent of Schools in Holden. He can feel pride in the work he has accomplished here. We can feel only regret at his leaving.

Hopefully a study

Lunch

Changing classes

Snack break

Phys. ed.

This
book is
a record of
many days--days
of hope, disappoint-
ment, fun, toil, laughter,
tears. These are days to look
back on--for the lessons
learned, the praise
well earned, the
memories
made

Classes commence

Activity

The school awakens

"Time to go"

7:30 "study hall"

The Hallowed Halls

"Where's my bus?"

SHG

ACADEMICS

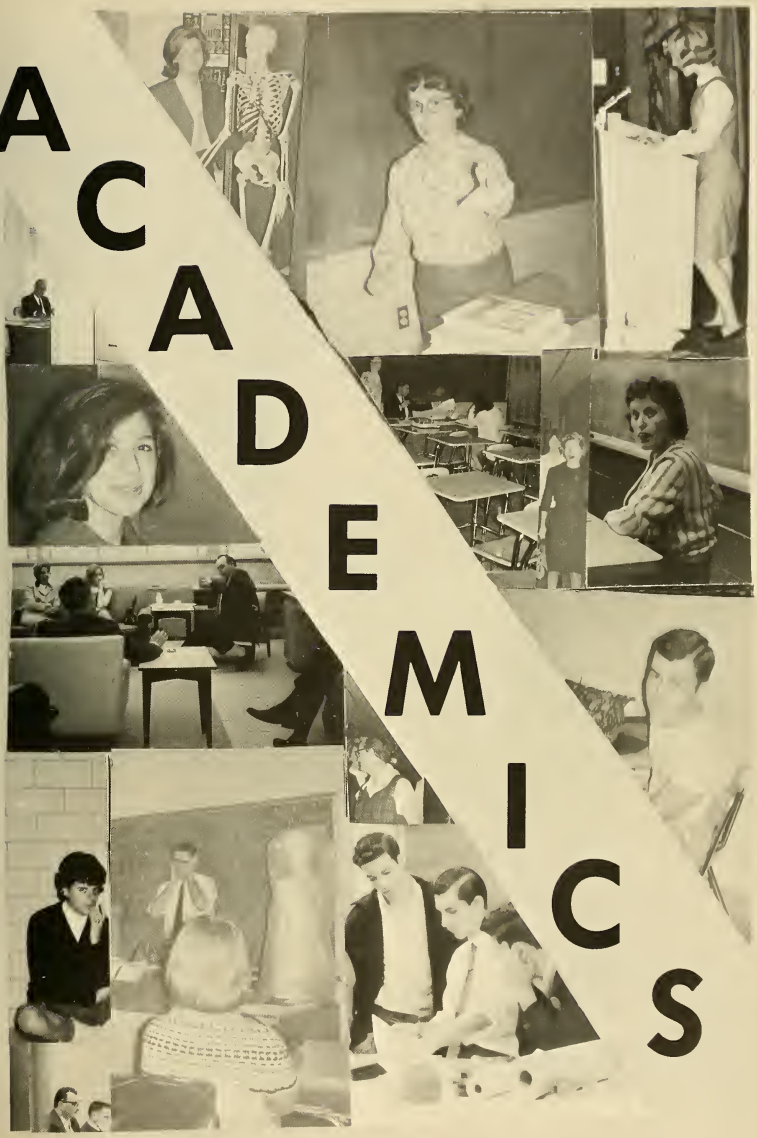

To the Class of 1966

MR. IRVING AGARD

MR. KENNETH JOHNSON

Your record as a class and as individuals in the four years at Minnechaug justifies the confidence your parents, your school, and your community have placed in you. You have been challenged by difficult and trying situations, and have responded with courage and honesty. We are proud of your academic achievements and your athletic successes, but will remember you most as delightfully exciting and stimulating young adults.

Principal

Graduation from high school is a significant stepping-stone along life's pathway. However, it is generally accepted today that the formal education so acquired is merely a foundation for the vast store of selective knowledge to be accumulated in life. Let your choices be dictated by a sensitive conscience, and implemented by a courageous conviction. Best wishes to the class of 1966.

MR. RICHARD TRENHOLM MR. LINCOLN DEXTER

MISS VIVIAN LITTLE
chairman
A.B. A.M.
Smoke Signal, Scroll

MISS BARBARA PRACKNECK
B.A. M.Ed.

MRS. CONSTANCE KIMBERLY
B.A.
Drama

MRS. JEAN O'NEIL
B.A. M.A.
Falcon Advisor
Jr. Honor Society

RICHARD SPENCER
B.A. M.Ed.
Senior Class Advisor
Varsity Tennis Coach
Freshman Football Coach

RONALD HOFMANN
B.A. M.Ed.
Asst. Basketball Coach
Asst. Tennis
Int. Tennis

MISS CAROLYN SAKAKEENY
B.A.
Drama

MRS. ROSEMARY BAUER
B.A. M.A.
Quill and Scroll

English

RICHARD BROWN,
Chairman
A.B. M.S.T.

HAROLD MILLER
B.S. M.Ed.
Swimming Coach
Asst. Football Coach

JERRY BADGER
B.S. M.Ed.
Asst. Cross-Country Coach,
Asst. Track Coach
Asst. Swimming Coach

MISS SUZANNE RHEAUME
B.S.

Science

KARL STERNBERG
B.A.

WILFRED BLANCHARD
B.A.

MISS CAROL BISHOP
B.A.

GEORGE ROBINSON,
chairman
B.S. M.Ed.

EDGAR LAW
B.A. M.A.
Football Coach

DONALD BAMFORD
B.S. M.Ed.
M.S.E.
Cross-country coach
Asst. track coach

Math

LAWRENCE
BERGMANN
B.S.
Technical Director
Drama

MICHAEL MURPHY
B.A. B.S.
Advisor, Chess Team

MISS HELEN
WALINSKI
B.A. M.Ed.
Cheerleaders
Dean of girls

Languages

ROBERT McCARTHY,
chairman
B.A. A.M.
French, Russian Club

MISS SUSAN JONES
B.A.
Basketball

MRS. MARILYN ATS
B.A.
Honor Society

MISS MARILYN
TILTON
A.B. M.A.
Speech Therapist

MISS MARGARET
FEY
B.A.
Drill Team

MRS. VALEDA
ROBINSON
B.A.

Business

MRS. CHRISTINE
TRENHOLM,
Chairman
B.S. M.A.
Student Hostess
Office Practice

MRS. JEAN STUART
B.A.
School Store

MISS DORIS
PELLETIER
B.A.

LOUIS VERANI
B.S. M.Ed.
Asst. Baseball Coach
Asst. Soccer Coach

Industrial Arts

JAMES DeWOLF,
Chairman
B.S.
J.V. Soccer Coach
Golf Coach

DAVID MUNSEY
B.S.

HENRY MANEGRE
B.S.
Freshman Class
Advisor

History

DAVID BARRY
chairman
B.A. M.A.
School's Match Wits Director
Student Council

MISS CONSTANCE WEATHERBY
B.A.
Future Teachers

MISS BARBARA EVANS
B.A.
Rec. Swim

Physical Education

WILLIAM KOBER,
chairman
B.S.
Asst. Gymnastics Coach

ALF EHNSTROM
B.S. M.A.
Soccer Coach
Gymnastic Coach
Asst. Golf Coach

MRS. MARCIA DENNISON
B.A. M.A.
Girls Athletics

MISS PATRICIA CASCIO
B.S.
Girls Athletics

MISS JUDITH
CROSS, chairman
B. Ed.
Sophomore Class
Advisor

JOSEPH VAN WEST,
chairman
B. S.

MRS. KATHERINE
GOULDING
B. S.

GORDON JONES
B. A.
Stage Design

Home Economics

Art

CHARLES
THOMPSON,
chairman
B. S. M. Ed.
Track Coach

PETER GARTNER
A. B.
Basketball coach

MARIOS
KACOYANNAKIS
B. A.
Vocational Guidance
Audio-Visual Aids
History

Guidance

Music

DONALD SHORT,
Chairman
B.Mus. M.Ed.

CHARLES BEELER
B.M. Ed.
Instrumental
Swing Band

Nurse

MRS. MADELENE
NEWSOME
School Nurse

MRS. AMELIA
ALLISON
B.A.
Choralyres Director

Librarian

MRS. DOROTHY
MAROT
A.B.

Remedial

PAUL DESLAURIERS
B.S. M.Ed.
Baseball Coach
Asst. Football Coach

Superintendent Staff

Miss Sharon Boyer
Mrs. Anna B. Tupper
Miss Maureen O'Brien
Mrs. Eva M. Ellis

Office Staff

Mrs. Marjorie Bean
Miss Joan Mackuch
Mrs. Cammella Kerr

Cafeteria

Mrs. Nancy Clark
Mrs. Doris Willis
Mrs. Dorlene Howard
Mrs. Arline Ross
Mrs. Leona Isham
Mrs. May Jenkins
Mrs. Edith Wickett
Not Present:
Mrs. Marie Tupper

Custodian

Leon Superneau
Everett Pickens
George Hosie
Stanley Strycharz
Harold Rogers
Omer Talbot
Walter Polanzak

SENIORS

SENIOR CLASS OFFICERS

Anne Peterson--Treasurer

Janet Moffatt--Secretary

Ron Thomson--President

Tom Ensign--Vice-President

To the class of '66:

Having taught many of you waaay back in first grade, I have mixed emotions at this time of your leaving. I am proud of your successful completion of your studies at Minnechaug. I am also a bit sad that you are departing. You have been a fine class, a class that has done much to enhance the reputation of Minnechaug. But--I am confident that you will make a useful contribution to our troubled world. Just maintain your spirit of teamwork and that enthusiasm which has marked your activities here at school. Keep caring and have empathy in whatever challenge you seek.

Best wishes for happy and useful lives.

R. P. Spencer
Advisor, Class of 1966

EILEEN AGARD
19 Maple St., Wilbraham
Art Club 1,2; Bridge Club 1,2; Chess Club 1,2; FALCON 2,3,4; Library Service Club 1,2,3; SMOKE SIGNAL 4; Spanish Club 2,3; School Store 2,3,4; Student Hostess 3,4.

RON ALARIE
Ron
11 Longview Dr., Wilbraham
FAVORITE SAYING: No, you?
AMBITION: Radio announcer
Gymnastics 2,3; Track 3,4; Rec. Chorus 2; Chef's Club 4; Junior Prom Committee; Pep Club 2.

DONNA MARIE ALBERICI
Charley
318 Stony Hill Rd., Wilbraham
FAVORITE SAYING: Tonite Bets!
AMBITION: Successful producer
Marching Band 1,2,3,4; Band Librarian 2,3; Band Secretary 4; Actor's Workshop 2,3,4; Bridge Club 2; Camera Club 4; Debate Club 3; Drama Club 2,3,4; FALCON 3,4; F.T.A. 2,3; I.R.C. 3, Junior Prom Committee; Question Club 2,3; Stagecraft 3,4; Student Hostess 3,4; UNICEF 3.

ROBIN ASHE
Obin
19 Stirling Dr., Wilbraham
FAVORITE SAYING: Wouldja?
AMBITION: To go to art school
Rec. Chorus 1,2,3,4; Art Club 2,3; Business Workshop 2; Knitting Club 2,3; Office Practice Workshop 2; Pep Club 1,2,3; Spanish Club 3.

ARISTAKIS BAGHDASSARIAN
Eric
Entered Fall 1965.
14 Glenn Dr., Wilbraham
AMBITION: To go to college

BARBARA BARNA
1223 Stony Hill Rd., Wilbraham
Drill Team 2; Choralyres 2,3,4; Jr. Choralyres 1; Rec. Chorus 3; Art Club 1,2,3,4; Drama Club 2; Library Service Club 4; National Junior Honor Society 2; Pep Club 1,2; Question Club 2; SMOKE SIGNAL 4; Spanish Club 1,2,3; Stagecraft 2; UNICEF 2.

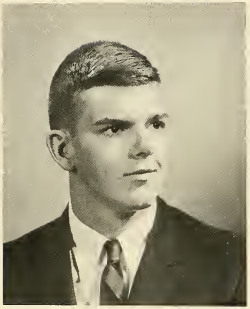

DOUGLAS BEACH
569 Main St., Wilbraham
FAVORITE SAYING: Go Marines!
AMBITION: Political Science teacher
Cheerleading 3; Track 2,3,4; Swimming 1,2,3,4; Football 1, 2,3,4; Junior Prom Committee; Leaders' Corps 2,3,4; Student Council 2,3, Vice-President 4; Monitor 4.

ANNE BEMBEN
Little Momma
15 Highmoor Dr., Wilbraham
FAVORITE SAYING: Are you kidding me?
AMBITION: Cytotechnologist
Jr. Choralyres 1; Choralyres 3,4; Camera Club 4; Rec. Chorus 2, 3,4; Hootenanny Club 3; Pep Club 3; Politics Club 3; Library Service Club 2,3, Publicity Chairman 4; Stagecraft 3,4.

ELLEN BEMBEN
Else
15 Highmoor Dr., Wilbraham
FAVORITE SAYING: Oooh! Your nose is cold!
AMBITION: Advertising artist
Jr. Choralyres 1; Choralyres 2,3, 4; Knitting Club 4; Library Service Club 2,3,4; Politics Club 3; Pep Club 3; National Honor Society 4; Sewing Club 4; Stagecraft 3,4.

DENNIS BERGERON
P. R.
Entered Fall 1963.
1 Linwood Dr., Wilbraham
AMBITION: Data Processor
Rec. Swim 2,3; Intramurals 2,3, 4; Wrestling Club 3.

JULIA ANN BERNET
Julie
238 Three Rivers Rd., Wilbraham
FAVORITE SAYING: Whee!
AMBITION: Data Processor
Marching Band 1,2,3,4; Concert Band 4; National Honor Society 4; Quill and Scroll 3,4; Office Practice Workshop 3,4; Sewing Club 3; UNICEF 2,3; SMOKE SIGNAL 2,3,4.

WILLIAM BISKUP
Bill
17 Arbor Lane, Wilbraham
FAVORITE SAYING: Hola!
AMBITION: Dramatist
Choralyres Accompanist 3,4; Men's Glee Club 2,3,4; Swing Band Show 3,4; Western Mass. District Concert 4; Actor's Workshop 3,4; Western Mass. Chorus 4; Camera Club 1,4; Drama Club 1,2,3,4; FALCON 4; SMOKE SIGNAL 4; Stagecraft 3,4; One-Act Play 2,4; "Carousel" 3.

BARBARA BROWN
Barb
142 Mountain Rd., Wilbraham
AMBITION: Home Economist
Drill Team 3,4; Rec. Chorus 1,2; Bridge Club 2; Junior Prom Committee; Pep Club 1,2; Red Cross 1,2,3,4; Sewing Club 2,3; Typing Club 1,3; UNICEF 2,3.

MARLENE BROWN
142 Mountain Rd., Wilbraham
AMBITION: Hairdresser
Rec. Chorus 3; Art Club 1,2; Business Workshop 3,4; Camera Club 2; Girls' Industrial Arts 3; FALCON 3,4; Hootenanny Club 1, 2; Knitting Club 4; Office Practice Workshop 3,4; Pep Club 1,2; Red Cross 2,3, Secretary 4.

FRANCIS BUCKLEY
Fran
198 Ames Rd., Hampden
AMBITION: Gunsmith
Audio-Visual Club 1,2,3,4; Boating Club 3; Chef's Club 4; Ham Radio 1,2; Electronics Club 1,2; Sports Car Club 3; Taxidermy Club 2.

CRAIG BUDDINGTON
Craigory
1167 Tinkham Rd., Wilbraham
FAVORITE SAYING: Oh, that's wicked!
AMBITION: Musician
Choralyres Accompanist 4; Marching Band 1,2; Men's Glee Club 2, 3,4; Rec. Chorus 1,2; Orchestra 1,2,3,4; Western Mass. Chorus 3, 4; Actor's Workshop 3,4; Stagecraft 4; Drama Club 1,2,3,4.

WAYNE BUKOWSKI
Wino
2349 Boston Rd., Wilbraham
AMBITION: Design Engineer
Cross Country 1,2; Chess Club; Tech. Drawing Club 2; Intramurals 1,2,3,4; Rec. Swim 3.

DAVID BUMP
Dave
16 Bartlett Ave., Wilbraham
AMBITION: Holyoke Community College
Biology Club 2; Bridge Club 1,2, 3; Chess Club 2; Ham Radio 2.

LINDA BUMP
Lin
16 Bartlett Ave., Wilbraham
FAVORITE SAYING: Check this!
AMBITION: Executive secretary
Drill Team 3; Swimming 1; Rec. Chorus 1,3; Junior Prom Committee; Office Help 3; Pep Club 2,3; Office Practice Workshop 2,4; SMOKE SIGNAL 2,4.

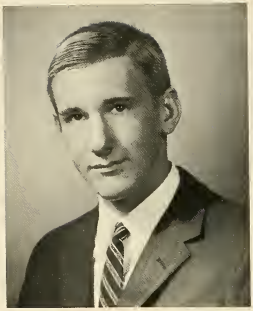

JOHN BURNETT
10 Longfellow Dr., Wilbraham
FAVORITE SAYING: Oh yeah!
AMBITION: To find Utopia
Baseball 1,2,3,4; Football Mgr. 2,3,4; Chess Club 2; Creative Writing 2; Math Club 3; National Honor Society 3,4; National Junior Honor Society 2; Politics Club 2; Quill and Scroll 4; SCROLL 4.

BYRON CANDAGE
By
299 Main St., Wilbraham
FAVORITE SAYING: Schoo..eee!
Cross Country 1,2,3,4; Track 1, 2,3,4; Men's Glee Club 4; Art Club 2; Junior Prom Committee; Electronics Club 1; Wrestling Club 3.

RICHARD CHASE
Rich
23 Hunting Lane, Wilbraham
FAVORITE SAYING: Are you kidding?
AMBITION: To succeed without really trying
Soccer 1,2,3; Tennis 1,2,3,4; Chess Club 2,3; Creative Writing 3; Debate Club 2,3; Quill and Scroll 4; Slide Rule Club 1; SMOKE SIGNAL 4.

MARY CHECHETTE
Entered 1965.
987 Main St., Wilbraham
AMBITION: Hairdresser
Stagecraft 4; Office Practice Workshop 4; Knitting Club 4.

STEVEN CLARK
Entered Fall 1965.
450 Main St., Wilbraham
FAVORITE SAYING: Are you kidding me?
AMBITION: College

DENNIS CLELAND
Piggy
7 W. Colonial Rd., Wilbraham
FAVORITE SAYING: Where's the action this weekend?
AMBITION: Research of the sea
Baseball 1,2,3,4; Football 4; Basketball 1,2.

SUZAN ANNE CLIFFORD
Sue
46 Manchonis Rd., Wilbraham
FAVORITE SAYING: Do it!
AMBITION: Housewife with lots of children
Choralyres 3; Jr. Choralyres 1; Rec. Chorus 1,2; Triple Trio 3; Bridge Club 2; Business Workshop 1,2,3,4; Camera Club 2; Drama Club 3; Knitting Club 1,2,3,4; Library Service Club 4; Office Practice Workshop 1,2,3,4; Pep Club 2,3; Quill and Scroll 3,4; Red Cross 3; Stagecraft 2,3; Typing 3.

RONALD L. CLOUTIER
Ron
70 Grant St., Wilbraham
FAVORITE SAYING: Come on!
AMBITION: Jet mechanic
Gymnastics 1,2,3.

JENNIFER LEE COLLINS
Jenny
1147 Glendale Rd., Wilbraham
FAVORITE SAYING: O Shoot!
AMBITION: Nurse
Marching Band 1; Rec. Chorus 1,2,3,4; French Club 1; Knitting Club 3,4; Sewing Club 2,3; Tennis 3,4.

VIRGINIA COLLINS
Ginny
15 Old Orchard Rd., Wilbraham
FAVORITE SAYING: Hiya Joe!
AMBITION: To have an ambition
Jr. Choralyres 1; Marching Band 1,2,3,4; Rec. Chorus 2; F.T.A. 4; Orchestra 3,4; National Honor Society 4; Red Cross 2; Library Service Club 2,3, Vice-President 4; UNICEF 2; Russian Club 3.

PETER CONLON
Smokey
55 Mountain Rd., Wilbraham
FAVORITE SAYING: Root
AMBITION: To be successful
Audio-Visual Club 2; Water Polo 1; Boating 3; Office Aid 2,3,4; Woodcarving 1.

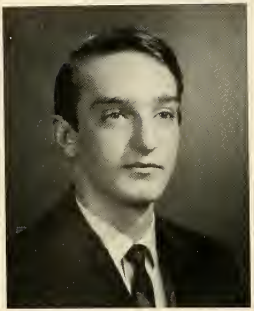

JOHN CORTHELL
Jack
88 East Longmeadow Rd., Wilbraham
FAVORITE SAYING: Are you kidding me?
AMBITION: To graduate
Swimming 2; Track 2; Audio-Visual Club 2,3,4; Boating Club 4; Chef's Club 4; Ham Radio Club 2.

ROBERTA CROOKER
Bobbi
50 Potash Hill, Hampden
FAVORITE SAYING: As a matter of fact, you're out of your tree.
AMBITION: To graduate
Girls' Industrial Arts Club 3; Hootenanny Club 3; Red Cross 3; Typing Club 4.

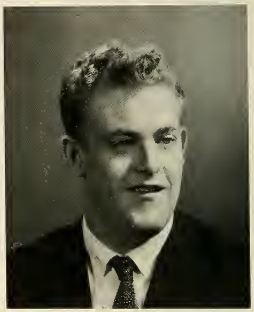

JAMES W. DANIELE
Jim
1063 Stony Hill Rd., Wilbraham
FAVORITE SAYING: You're a winner.
AMBITION: Assistant Vice-President of Daniele Door Co.
Football 1; Swimming 2; Sports Car Club 3; Boating Club 4; Rec. Swim 1,2,3,4; Volleyball 1,2,3, 4.

JOHN DANFORTH
218 Mountain Rd., Wilbraham
FAVORITE SAYING: Good!
AMBITION: Teacher, Coach
Basketball 1,2,4; Cross Country 1, 2,3, Captain 4; Track 1,2,3,4; Chess Club 3; Class Vice-President 2,3; I.R.C. 3; Coin Club Treasurer 3,4; Junior Prom Committee; Student Council 3, President 4; Monitor 4; One-Act Play 4; Local History Club 3; Leaders' Corps 2.

CAROL DAIGNEAULT
13 Ronald St., Ludlow
FAVORITE SAYING: Are you kidding me?
AMBITION: Marriage
Field Hockey 3; Red Cross 1; Question Club 2; F.T.A. 1; UNICEF 2; Library Service Club 3; Girls' Industrial Arts Club 3; Spectator Football 3; Knitting Club 3; Pep Club 1,2,3; Rec. Chorus 2,3,4.

JANET DEARBORN
6 Circle Dr., Wilbraham
FAVORITE SAYING: Believe that, and I'll tell you another one!
AMBITION: Physical Education teacher
Basketball 1,2,3, Co-capt. 4; Field Hockey 1,2,3, Co-capt. 4; FALCON Editor 4; Girls' Industrial Arts Club 3; Junior Prom Committee; Leaders' Corps 4; Office Practice Workshop 4; Quill and Scroll 4; Student Hostess 4; Minnechomp 4; Junior Carnival.

MARY ANN DENISON
Entered Fall 1965.
907 Stony Hill Rd., Wilbraham
AMBITION: To become a buyer for a store
Intramurals 4.

PATRICIA DENNIS
Entered Fall 1965.
3 Russell Rd., Wilbraham
AMBITION: To graduate from a liberal arts college

ERIN A. DIAZ
Entered Fall 1964.
3 Hitching Post Lane, Wilbraham
FAVORITE SAYING: Gee!
AMBITION: Social Work
Basketball Co-Manager 3; Swimming Manager 3; Hootenanny Club 3; Knitting Club 3; Library Service Club 3; National Honor Society 4; Quill and Scroll 4; Red Cross 4; SMOKE SIGNAL 4; Spanish Club 3; Stagecraft 3; Student Hostess 4; Ski Club 3; Intramurals 3,4.

RICHARD I. DIBBLE, JR.
Dick
758 Main St., Wilbraham
Basketball 1,2,3,4; Football 1,2,3, Co-capt. 4; Suburban League All-Star Team 3,4; Western Mass. All-Star Team 4; Track 1,2,3,4; Leaders' Corps 1,2,3, President 4; National Honor Society 2,4; Monitor 4; William's College Book Award 3.

OLIVA DOMINGUEZ
Entered Fall 1965.
171 Main St., Wilbraham
Diagonal 34 #4-80 Apt. 101
Bogota D.E., Colombia, S. A.
FAVORITE SAYING: Are you kidding me?
Art Club 4; Chess Club 4; Girls' Industrial Arts Club 4; Red Cross 4; Intramurals 4.

JUDY DUNCAN
Red
3 Brooklawn Rd., Wilbraham
FAVORITE SAYING: Honey!
AMBITION: To be a good teacher
SMOKE SIGNAL 1,2,3,4; Spotlight on Youth 4; Quill and Scroll 3,4; Drama Club 1,2,3,4; Actor's Workshop 4; One-Act Play 2,4; Western Mass. Play 2; Three-Act Play 3,4; "Carousel" 3; Biology Club 2; Leaders' Corps 4; Jr. Choralyres 1; Choralyres 2,3,4; Triple Trio 2,3,4; Western Mass. Chorus 3,4; I.R.C. 3, Secretary 2; Debate Club 2,3.

TOM DWYER
Clarabelle
17 Pidgeon Dr., Wilbraham
FAVORITE SAYING: I will, if you will.
AMBITION: Freelaker
Track 1; Football 2; Gymnastics 2,3; Intramurals 3.

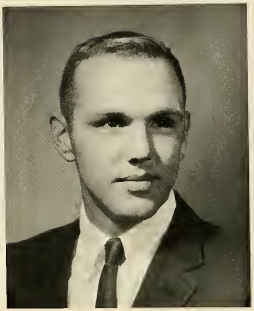

THOMAS B. ENSIGN
55 Glenn Dr., Wilbraham
FAVORITE SAYING: Go Marines!
AMBITION: To learn
Cheerleading 3; Football 1,2,3, 4; Swimming 1,2,3, Co-capt. 4; Track 1,2,3,4; Class Vice-President 4; Junior Prom Committee; Leaders' Corps 2,3,4; National Honor Society 3,4; Student Council 1,2; Monitor 4; Dartmouth Book Award 3.

DONNA L. ERB
9 Brookside Cir., Wilbraham
FAVORITE SAYING: Basically.
AMBITION: Teaching
Cheerleading 1,2,3,4; Choralyres 2,3,4; Jr. Choralyres 1; National Honor Society 4; Quill and Scroll Treasurer 4; SMOKE SIGNAL 1,2, Editor 3,4; Student Hostess 3,4; Monitor 4.

ELAINE ANN EVANS
679 Main St., Hampden
AMBITION: To graduate from college
Art Club 1,2,3; F.T.A. 1; Knitting Club 4; Question Club 2; Red Cross 1,2; UNICEF 2.

RUTH ELLEN FAIRBANKS
Ruthie
14 Stirling Dr., Wilbraham
FAVORITE SAYING: You're close!
AMBITION: To be a success in my own eyes
FALCON 4; Junior Prom Committee; Leaders' Corps 4; National Honor Society 3, Treasurer 4; National Junior Honor Society 1, 2; Quill and Scroll 4; A.F.S. Club Secretary 4; Student Council 3, Treasurer 4; Student Hostess 3, 4.

MARK FARRELL
Entered Fall 1965.
5 Rodman Rd., West Brookfield
AMBITION: Electronics Technician
Camera Club 4; Industrial Arts 4.

ROBERT M. FINN
Finney
Entered Fall 1963.
8 Pidgon Dr., Wilbraham
FAVORITE SAYING: You're close!

BRADLEY J. FISH
Brad
19 Old Boston Rd., Wilbraham
FAVORITE SAYING: ....., you know?
AMBITION: Dentist
Baseball 1; Gymnastics 1,2,3; Soccer 3,4; Swimming 4; Track 2,3,4; Color Guard 3; Leaders' Corps 1,2,3,4; Intramurals 1,2.

APRIL FORTUNE
123 Bartlett Ave., Wilbraham
FAVORITE SAYING: I'm bringing the shovel.
AMBITION: To teach elementary education
Drill Team 2; Jr. Choralyres 2; Rec. Chorus 2,3; Bridge Club 2,3; FALCON 3,4; Girls' Industrial Arts Club 1,2,3,4; Hootenanny Club 2,3; I.R.C. 4; Junior Prom Committee; Knitting Club 2,3; Library Service Club 2,3; Office Help 1,3,4; Pep Club 1,2; Quill and Scroll 4; SMOKE SIGNAL 2,3; School Store 2,4.

FRANCES MARY FOSTER
Fran
171 Maynard Rd., Wilbraham
FAVORITE SAYING: Did anybody study?
Girls' Industrial Arts Club 2,3; Library Service Club 1,2,3; National Honor Society 3,4; Mass. Politics Club 3; Spanish Club 2,3; Stagecraft 3; Whittling, Woodcarving and Wood Sculpture 1.

CHRISTINE J. FRASER
Chris
Hickory Hill Dr., Wilbraham
AMBITION: To travel and perhaps teach
Drill Team 1,2,3; Jr. Choralyres 1; Choralyres 2,3,4; Rec. Chorus 1,2; Triple Trio 2,3,4; Western Mass. Chorus 4; Bridge Club 2,3,4; FALCON 4; Junior Prom Committee; Office Help 3; Quill and Scroll 4; Student Hostess 3,4; A.F.S. Club 4.

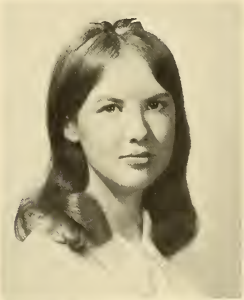

BRUCE GARROW
Pathfinder
59 Lake Shore Dr., Wilbraham
AMBITION: To make it through school
Football 1,2,3; Gymnastics 1,2,3; Track 2.

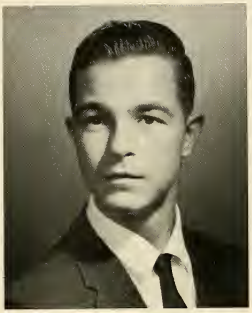

JOSEPH A. GIANNETTI
2 Hawthorne Rd., Wilbraham
AMBITION: To major in Geology in college
Baseball Mgr. 1,2; Bridge Club 3; Chef's Club 4; Creative Writing 4; Historical Issues 2.

JANE MITCHELL GODFREY
Mitch
787 Ridge Rd., Wilbraham
FAVORITE SAYING: Ah, Ben!
AMBITION: X-Ray Technician
Swimming 1,2,3,4; Synchronized Swimming 3; Jr. Choralyres 1; Choralyres 2,3,4; Rec. Chorus 2,3,4; Austrian Folk Dance 1; Bridge Club 2; Drama Club 2; FALCON 4; Hootenanny Club 3; Junior Prom Committee; Library Service Club 1, Sec.-Treas. 2,3; Mass. Politics Club 3; Public Speaking 3; Quill and Scroll 4; SMOKE SIGNAL 1,2,3,4; Spanish Club 2,3; Stagecraft 3,4; Student Gov't. Exchange 3,4; "Carousel" 3; Junior Carnival; Skiing Club 2,3; Swing Band Show 4; Intramurals 1,2.

MARILYN GILES
Savage
10 Russell Rd., Wilbraham
FAVORITE SAYING: You animal!
AMBITION: Physical Education teacher
Basketball 1,2,3, Co-capt. 4; Drill Team 2; Field Hockey 1, Mgr. 2,3, Co-capt. 4; Gymnastics 1; Swimming 1,2; Bridge Club 1,2; FALCON 4; French Club 1; Girls' Industrial Arts Club 3; Junior Prom Committee; Leaders' Corps 3, President 4; Office Help 2; Pep Club 1,2; Student Hostess 3,4; Monitor 4; Junior Carnival; Intramurals 1,2,3,4; Phys. Ed. Award 1,3.

CAROL GOODRICH
356 Stony Hill Rd., Wilbraham
AMBITION: Teacher
Red Cross 1,2,3,4; Knitting Club 2,3,4; Rec. Chorus 3,4; UNICEF 2,3,4.

FAITH M. GILSON
Gilse
Entered Fall 1964.
4 Wright Place, Wilbraham
FAVORITE SAYING: Are you kidding me?
AMBITION: Teaching
Bridge Club 3; FALCON 3,4; Library Service Club 4; Quill and Scroll 4.

ALISON LEE GOODWIN
300 Main St., Wilbraham
FAVORITE SAYING: Joe
AMBITION: Retailing
Jr. Choralyres 1; Actor's Workshop 3; Bridge Club 2,3,4; Drama Club 1,2,3; FALCON 4; Hootenanny Club 3; I.R.C. 2,3; Junior Prom Committee; Knitting Club 3; Pep Club 1,2; Sewing Club 4; Spanish Club 2,3; Stagecraft 3; Student Hostess 4; One-Act Play 2; Three-Act Play 1; Intramurals 2,3.

EVELYN LEE GOSS
Ev
624 Springfield St., Wilbraham
FAVORITE SAYING: Wow!
AMBITION: Dramatic Arts
Swing Band Show 3,4; Triple Trio 2,3,4; Choralyres 2,3,4; Actor's Workshop 2,3,4; Biology Club 2; Drama Club 1,2,3,4, President 2; I.R.C. 3; Junior Prom Committee; Spanish Club 2,3; Stagecraft 2,3,4; One-Act Play 1,2,3,4; Best Actress 2,3.

CANDACE GOTTSCHE
Candy
233 Glendale Rd., Hampden
FAVORITE SAYING: Well dayum
AMBITION: Elementary teacher
Choralyres 4; Jr. Choralyres 1; Art Club 1,2,3; Chess Club 2; Drama Club 1,2,3; F.T.A. 1; German Club 3,4; Red Cross 1; Stagecraft 3; UNICEF 2.

ROBERT LOUIS GOUVIN
Rosey
372 Three Rivers Rd., Wilbraham
FAVORITE SAYING: Be good!
AMBITION: Business Administration
Football 1,2,3,4; Track 1,2,3,4; Leaders' Corps 1,2,3,4; Student Council 2,3; Monitor 4.

ROBIN LOUISE GREEN
24 Maple St., Wilbraham
FAVORITE SAYING: Oh, no!
AMBITION: Physical Education teacher
Art Club 4; Biology Club 2; Bridge Club 1,2; Drama Club 1,2; FALCON 4; French Club 1,2; I.R.C. 3; Leaders' Corps 4; Pep Club 1,2; Public Speaking 3; SMOKE SIGNAL 4; Intramurals 1,2,3,4; One-Act Play 1,2.

ANDREI GUIDETTE
Entered Winter 1965.
180 Crane Hill Rd., Wilbraham
AMBITION: To work with horses
Marching Band 4; Concert Band 4; Art Club 4; F.T.A. 3; Bridge Club 3,4.

ANN ERA GURNEY
An
456 Main St., Wilbraham
FAVORITE SAYING: You're right!
AMBITION: Professional nurse
Gymnastics 1,2; Swimming 1,2; Choralyres 2,3,4; Jr. Choralyres 1; Rec. Chorus 2,3; Triple Trio 2,3,4; Western Mass. District Concert 4; Actor's Workshop 3,4; Bridge Club 2; Camera Club 4; Drama Club 2; FALCON 3,4; French Club 1; Pep Club 2; Quill and Scroll 4; Student Hostess 4; One-Act Play 3,4; "Carousel" 3.

KELLIS HAZELTINE
Kelly
278 Mountain Rd., Wilbraham
FAVORITE SAYING: You're right!
AMBITION: To reach my goal in life
Swimming 1,2,3, Captain 4; Biology Club 2; Bridge Club 2,3; Chess Club 4; Home Nursing Club 2; FALCON 4; French Club 4; Pep Club 1,2; Public Speaking 3; Student Council 4; Student Hostess 3, 4; UNICEF 2; Intramurals 1,2,3,4.

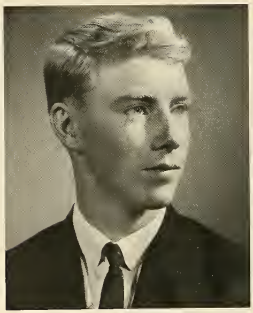

BRIAN HILL
334 Chapin Rd., Hampden
Soccer 2; Swimming 2; Brass Choir 1,2; Marching Band 1,2; Swing Band 2.

DOROTHY ELLEN HUDON
21 Meadowbrook Lane, Hampden
AMBITION: To graduate from college
Field Hockey 2,3; Biology Club 2; Class Secretary 2; Journalism 2,4; Knitting Club 2; Library Service Club 4; National Junior Honor Society 1,2; Pep Club 2,4; Question Club 2; Quill and Scroll 3,4; SMOKE SIGNAL 1,2,3, Editor-in-Chief 4; Student Hostess 3,4.

JAMES WILSON HURD
Little Ben
31 Chapin Rd., Hampden
FAVORITE SAYING: I'll never tell!
AMBITION: History teacher
Cross Country 4; Swimming 4; Track 3,4; Men's Glee Club 4; Audio-Visual Club 1; Debate Club 2,3; Historical Issues 2; Latin Club 3; I.R.C. 3; Question Club 2; Monitor 4.

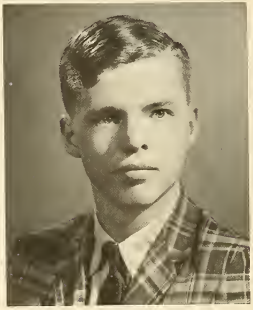

STEVE ALAN INKELLIS
17 Ruth Dr., Wilbraham
AMBITION: To graduate
Gymnastics 2,3; Tennis 2; Track 3; Audio-Visual Club 2; Biology Club 2; Ham Radio Club 2.

DIANE E. JEFFERS
18 Linwood Dr., Wilbraham
FAVORITE SAYING: Deadline coming up!
Choralyres 2,3; Jr. Choralyres 1; FALCON 2,3, Editor-in-Chief 4; National Honor Society 3,4; National Junior Honor Society 2; Quill and Scroll 3, President 4; SMOKE SIGNAL 2,3; SCROLL 2,3, 4; Student Council 1,2,3,4; Student Hostess 3,4; Monitor 4; English Award 1,2,3; Drama Club 1, 2; One-Act Play 1,2; Model Congress Representative 3.

LESLIE JUNE JENKINS
Entered Spring 1964.
33 Brookside Dr. , Wilbraham
FAVORITE SAYING: You're right!
AMBITION: Model
Girls' Industrial Arts Club 2,3,4; Hootenanny Club 3; Red Cross 2, 3; Sewing Club 3,4; Stagecraft 3; Rec. Swim 2,3.

MARGIE JOHNDROW
Midge
77 Baldwin Dr. , Hampden
AMBITION: Beautician
Drill Team 3,4; Gymnastics 2; Mixed Chorus 3; Rec. Chorus 3, 4; Art Club 2; Girls' Industrial Arts Club 3,4; Hootenanny Club 3; Junior Prom Committee; Knitting Club 3; Pep Club 1,2,3; Typing Club 1.

CYNTHIA JOHNSON
Fire
32 Brookmont Dr. , Wilbraham
FAVORITE SAYING: You've got hopes!
AMBITION: Occupational Therapist
Gymnastics 4; Swimming 1,2,3, Captain 4; Synchronized Swimming 3,4; Choralyres 3,4; Orchestra 1,2,3,4; Swing Band 2,3; Triple Trio 2,3,4; Western Mass. District Chorus 3,4; FALCON 3; Junior Prom Committee; Leaders' Corps 3,4; National Honor Society 3,4; SMOKE SIGNAL 4; Student Hostess 4; UNICEF 2; Music Award 2,3.

GARY P. JOHNSON
Gizzy
75 North Rd. , Hampden
FAVORITE SAYING: Yeah, you're close!
Baseball 1,2,3,4; Soccer 1,2,3, 4; Basketball 1,2,3; Leaders' Corps 2,3; Ski Club 4.

DAVID JONES
Jonesy
Entered Fall 1965.
44 Allencrest Dr. , Hampden
FAVORITE SAYING: Right!
AMBITION: To lead a good life

BRUCE KAYNOR
Sprout
210 Bennett Rd. , Hampden
FAVORITE SAYING: Omnes Epax Rerum
AMBITION: Marine Biologist
Cross Country 2,3,4; Tennis 3; Biology Club 3; Chess Club 2,3, 4; Drama Club 1.

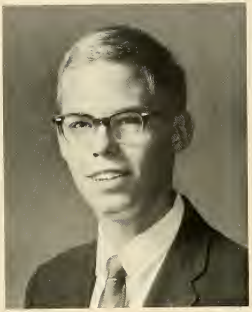

DAVID ALLEN KAYNOR
Fwap
51 Monson Rd., Wilbraham
FAVORITE SAYING: Filii Caninus Non Carborundum
AMBITION: To teach Biology
Cross Country 3,4; Swimming 2, 3,4; Track 2,3,4; Brass Choir 1,2; Marching Band 1,2; Men's Glee Club 4; Class Plays 1,2,3; Drama Club 1,2; Ham Radio Club 1,2; Journalism 1; SMOKE SIGNAL 2, 3,4.

RAYMOND KEDDY
Webster
231 Wilbraham Rd., Hampden
FAVORITE SAYING: You're right!
AMBITION: Building Contractor
Track 3,4; Art Club 2,3.

SHIRLEY ANN KIELPINSKI
Shirl
5 Longview Dr., Wilbraham
FAVORITE SAYING: Rats!
AMBITION: Music
Jr. Choralyres 1; Marching Band 1,2,3,4; Orchestra 2,3,4; Art Club 4; Bridge Club 3.

JANICE ELINOR KIMMER
Jan
21 Cottage St., Wilbraham
FAVORITE SAYING: A-yuh!
AMBITION: Secretarial Work
Gymnastics 2; Swimming 1; Bonnie Lassies 2; Jr. Choralyres 1; Rec. Chorus 1,2,3; Actor's Workshop 3,4; Bridge Club 2; Drama Club 1,2,3,4; Leaders' Corps 3; National Honor Society 3,4; Quill and Scroll 4; SMOKE SIGNAL 3, 4; School Store 2,3; Stagecraft 1, 2,3.

KAREN KLEIN
Kare
227 Manchonis Rd. Ext., Wilbraham
FAVORITE SAYING: Aw, c'mon!
AMBITION: Interior Design
Bonnie Lassies 2; Jr. Choralyres 1, 2; Art Club 3; Drama Club 1,2; FALCON 3,4; Home Nursing Club 3; Library Service Club 4; Pep Club 1,2; Red Cross 1; Spanish Club 1,2; Stagecraft 3,4.

MARCIA KNIGHT
22 Pomeroy St., Wilbraham
AMBITION: Dietition
Jr. Choralyres 1; Bridge Club 1, 2,3; Chess Club 1; Drama Club 1; F.T.A. 2,3; Hootenanny Club 2,3; Library Service Club 4; Red Cross 1; Sewing Club 3,4.

CHAREN KNOWLTON
37 Pinewood Rd., Hampden
AMBITION: Secretary
Jr. Choralyres 1,2; Rec. Chorus 2, 3; F.T.A. 3; Girls' Industrial Arts Club 2,3; Knitting Club 2; Office Practice Workshop 4; Pep Club 2, 3; UNICEF 2.

JO ANN KOERNER
Jodie
Entered Fall 1965.
154 Bennett Rd., Hampden
FAVORITE SAYING: Ah, Ben!
Spanish Lab 4.

MARCIA KOLBUSZ
Marsh
10 Dalton St., Wilbraham
FAVORITE SAYING: That's tuff!
AMBITION: Secretary
Drill Team 4; Rec. Chorus 1,2,3, 4; F.T.A. 3; Girls' Industrial Arts 2,3,4; Journalism 3; Junior Prom Committee; Office Help 4; Office Practice Workshop 1,2; Pep Club 1,2,3; SMOKE SIGNAL 3,4; UNICEF 2; Intramurals 2.

MAURI C. KORHONEN
8 Decorie Dr., Wilbraham
FAVORITE SAYING: I try hard!
Cross Country 3,4; Tennis 2,3,4; Men's Glee Club 4; Art Club 2; Bridge Club 2,3,4; Chess Club 2, 3,4; Library Service Club 1,2,3, President 4; Pep Club 2; Ski Club 4.

FRANK H. KOSEK
26 Bridge St., Wilbraham
Football 1; Bridge Club 1,4; Chess Club 1,2,3,4; F.T.A. 1; Library Service Club 1,2.

CHERYL LATTRELL
Rel
16 Charles St., Hampden
FAVORITE SAYING: You're right!
AMBITION: Veterinarian
Drill Team 4; Biology Club 2; Bridge Club 2,3; Camera Club 2; F.T.A. 3; Girls' Industrial Arts 4; Journalism 2; Latin Club 3; Quill and Scroll 4; SMOKE SIGNAL 1, 2,3.

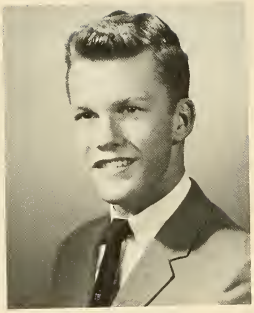

JOHN J. LAVALLEY
Big Daddy
136 Manchonis Rd., Wilbraham
FAVORITE SAYING: Ugly
Football 1,2,3,4; Swimming 1, 2,3, Co-capt. 4; Spanish Club 3.

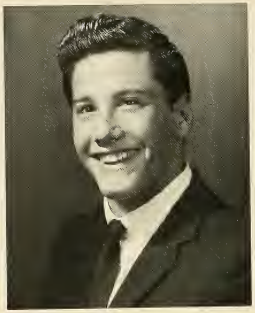

GEORGE N. LEVAKIS
1240 Stony Hill Rd., Wilbraham
Football 1,4; Track 1; Softball 3.

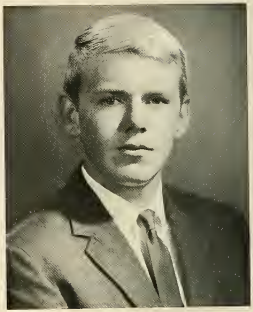

RICHARD ALAN LEWENCZUK
Rich
31 Soule Rd., Wilbraham
FAVORITE SAYING: O.K.
AMBITION: Engineer
Soccer 1,2,3, Co-capt. 4; Track 2,3,4; Audio-Visual Club 2,3; Chess Club 1,2,3; Cryptology Club 1; Leaders' Corps 2,3, V. P. 4; Monitor 4.

R. SHAUN LINDLEY
Mick
15 Cottage Ave., Wilbraham
FAVORITE SAYING: Are you baggin' me?
AMBITION: To graduate from college
Soccer 1; Track 2; Chess Club 1, 2,3; F.T.A. 2; Leaders' Corps 3; Office Help 4; Student Council 2, 4; Monitor 4; Intramurals 1,2,3, 4; Cryptology Club 1.

ANNE LONG
Entered Spring 1965.
615 Main St., Wilbraham
AMBITION: Secretary
Choralyres 4; Actor's Workshop 4; Boating Club 3; German Club 3; Pep Club 4.

SANDRA LONG
Sandy
Entered Spring 1965.
615 Main St., Wilbraham
AMBITION: Major in English
Gymnastics 4; Choralyres 4; Boating Club 3; Bridge Club 4; Creative Writing 4; First Aid 4; French Club 4; Library Service Club 4.

STEVEN BRUCE LUZI
Luz
17 Rockford Dr., Wilbraham
FAVORITE SAYING: Next joke
AMBITION: To further my education
Audio-Visual Club 2,3; Hootenanny Club 3; Spanish Club 1,2,3,4; Sports Car Club 3; Intramurals 3.

LARRY MacINTIRE
24 Delmore Ave., Wilbraham
AMBITION: Navy
Intramural Basketball 3; Rec. Chorus 2; Audio-Visual Club 3; Boating Club 3; Hootenanny Club 2; Sports Car Club 3.

JOHN J. P. MADEIRA
Pete
524 Main St., Wilbraham
FAVORITE SAYING: Are you bagging me?
AMBITION: Forester
Audio-Visual Club 2; Biology Club 2; Bridge Club 2,3; Ham Radio 2; Hootenanny Club 3; Office Help 4; Intramural Soccer 2,3; Intramurals 2,3.

MARILYN R. MALACHOWSKI
Maril
6 Shady Lane, Wilbraham
FAVORITE SAYING: You're kidding!
AMBITION: To be a secretary and later marry
Jr. Choralyres 1; Rec. Chorus 2,3; Art Club 1,2; Business Workshop 3,4; Drama Club 1; Hootenanny Club 3; Library Service Club 3,4; Office Practice Workshop 3,4; Red Cross 1,2; Sewing Club 4; Tennis 4; Intramurals 1.

GARY ALAN McCAULEY
16 Ruth Dr., Wilbraham
AMBITION: Teaching
Baseball 1; Soccer 2,3,4; Swimming 2,3, Mgr. 4; Chef's Club 4; Chess Club 2,3,4; I.R.C. 2,3; Leaders' Corps 4; Student Govemment Day Rep. 4.

LINDA S. MERRILL
19 Chapin Rd., Hampden
AMBITION: To be a good private secretary
Drill Team 2; Rec. Chorus 1,2; Chess Club

NORMAN MERRILL
Norm
Entered Winter 1965.
13 Pidgeon Dr., Wilbraham
FAVORITE SAYING: Holy ashtrays!
AMBITION: To be perfect
Basketball Mgr. 4; Football 4; Track 3,4.

DEBORAH DEAN MILLER
Debbie
Entered Fall 1964.
25 Ruth Dr., Wilbraham
FAVORITE SAYING: Happiness is being a Texas longhorn.
AMBITION: To graduate from the University of Texas
Actor's Workshop 3,4; Art Club 4; Boating Club 4; Hootenanny Club 3; I.R.C. 3; National Honor Society 4; Red Cross 4; Stagecraft 3; Student Hostess 4.

KATHLEEN V. MISIASZEK
Kathy
Entered Fall 1964.
125 River Rd., Wilbraham
FAVORITE SAYING: Are you kidding me?
AMBITION: To be a Registered Nurse
Choralyres 4; Rec. Chorus 4; Bridge Club 4; Drama Club 3; French Club 3; National Honor Society 3,4; Red Cross 3,4; Student Hostess 4; Tennis 3; Volleyball 3.

DENNIS MITCHELL
Denny
3 Cliffside Dr., Wilbraham
FAVORITE SAYING: Next joke!!
AMBITION: Career in the IBM field
Football 1; Gymnastics 2,3,4; Swimming 1; Marching Band 3; Actor's Workshop 3; Audio-Visual Club 2; Boating Club 3; Chess Club 4; Color Guard 3; Drama Club 1,2, 3; First Aid 2; FTA 1,2; Hootenanny Club 2; Electronics Club 1,2; Office Help 3; Pep Club 1,2; Spanish Club 2,3; Taxidermy Club 1; Typing Club 1; Woodcarving 1,2.

KATHLEEN MITCHELL
Kathy
Entered Fall 1965.
11 Pleasantview Rd., Wilbraham
FAVORITE SAYING: Oh, well!
AMBITION: Elementary teacher
French Club 4; Knitting Club 4; National Honor Society Secretary 4; Pep Club 4; Intramurals 4.

JANET MOFFATT
3 Greenwood Rd., Wilbraham
AMBITION: Elementary teacher
J.V. Cheerleading 2; Drill Team 4; Jr. Choralyres 1; Austrian Folk Dance 1; Bridge Club 3; Chess Club 2; Class Vice-President 1; Class Secretary 4; Drama Club 3; Girls' Industrial Arts Club 3; Junior Prom Committee; Math Club 2; National Honor Society 3,4; National Junior Honor Society 1,2; Pep Club 1,2; Spanish Club 3; Student Council 3; Student Hostess 3, 4; Monitor 4.

ROBERT MONTGOMERY
Monty
44 Meadowbrook Lane, Hampden
FAVORITE SAYING: You're out of your tree.
AMBITION: To be the best at whatever I do
Baseball 3; Basketball Mgr. 4; Football 1,2,3,4; Sports Car Club 3; Wrestling Club 3; Jazz Listening Club 2; News Reporting Club 3.

HOLLY MARIA MOORE
Hol
171 Main St., Wilbraham
FAVORITE SAYING: Ho-ly!
AMBITION: Physical Therapy
Cheerleading 1,2,3, Captain 4; Jr. Choralyres Secretary 1; Rec. Chorus 1; Bridge Club 2; Chess Club 2; Drama Club 2; FALCON 3, 4; Hootenanny Club 3; Junior Prom Committee; Knitting Club 3; Pep Club 1,2,3,4; Student Council 3, Secretary 4; Student Hostess 3, 4; Monitor 4.

ANNA M. MOTYL
Annie
20 Dalton St., Wilbraham
FAVORITE SAYING: Are you kidding me?
AMBITION: Laboratory technician
Drill Team 4; Junior Prom Committee; Office Practice Workshop 1; Red Cross 1,2,3,4; Sewing Club 3,4; Knitting Club 4; UNICEF 2.

RONALD NADOLSKI
Noodles
7 Butler Rd., Wilbraham
FAVORITE SAYING: Wild!
AMBITION: Data processor
Audio-Visual Club 3,4; Sports Car Club 3; Intramurals 2,3; Boating Club 3,4.

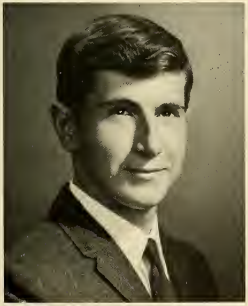

NANCY NEEDHAM
Entered Fall 1963.
153 Bennett Rd., Hampden
AMBITION: Secondary teacher
Drill Team 3,4; J.V. Cheerleading 2; Rec. Chorus 2,3; Hootenanny Club 3; Pep Club 2; School Store 2; Intramurals 2,3.

CAROL NEWHOUSE
9 Brookside Dr., Wilbraham
AMBITION: College
Cheerleading 1,2,3,4; Jr. Choralyres 1; Class Secretary 3; Junior Prom Committee; Leaders' Corps 4; National Honor Society 3,4; Pep Club 1,2,3; National Junior Honor Society 2; Student Council Asst. Treasurer 4; Student Hostess 3,4; Mathletes 4; Home Ec. Award 1,2.

MARY OAKS
39 Brooklawn Rd., Wilbraham
FAVORITE SAYING: People are like that. Yeah, they are.
AMBITION: Teacher or Social Worker
Drill Team 3; Actor's Workshop 4; Boating Club 4; Bridge Club 2,3; Pep Club 2; Drama Club Vice-President 2; Hootenanny Club 3; Office Help 1; Red Cross 4; Spanish Club 3; School Store 2; Stagecraft 3; Student Hostess 4.

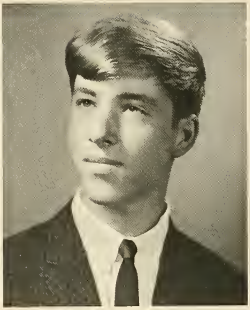

STEVEN OAKS
39 Brooklawn Rd., Wilbraham
AMBITION: Research Scientist
Cross Country 1,2,3,4; Gymnastics 2; Track 1,2; Bridge Club 2,3,4; Chess Club 2,3,4; Coin Club 2,3; Drama Club 2; Electronics Club 1.

ROBERT OLMSTEAD
Bob
59 Chapin Rd., Hampden
AMBITION: Ancient History teacher
Soccer 1,2,3,4; Tennis 1,2,3,4; Marching Band 1,2; Orchestra 1,2; Chess Club 1,2,3; French Club 3; Latin Club 3; Junior Prom Committee; National Honor Society 4; Ski Club 3; Student Council 1,2,4; Wrestling Club 3; Monitor 4.

DAVID OPALINSKI
Ace
4 Opal St., Wilbraham
FAVORITE SAYING: Check it out!
AMBITION: Public Accountant
Baseball 1,2; Basketball 2; Golf 3,4; Soccer 2,3,4; Chef's Club 4; Chess Club 2,3; Junior Prom Committee; Leaders' Corps 3; Spanish Club 3.

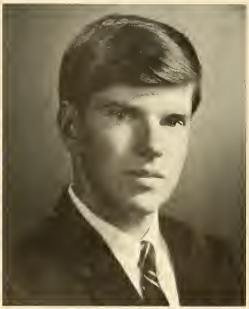

MICHAEL OPALINSKI
Kike
4 Walter St., Wilbraham
FAVORITE SAYING: S.F.B.
AMBITION: Marine Biologist
Baseball 1,2,3,4; Soccer 2,3,4; Gymnastics 1; Marching Band 1,2,3,4; Orchestra 1,2; Swing Band 2,3,4; Brass Choir 1,2; Chess Club 1,2; Junior Prom Committee; Monitor 4.

ROBERT OUIMETTE
Puppet
Entered 1964.
164 Stony Hill Rd., Wilbraham
FAVORITE SAYING: Okay!
AMBITION: Business School
Football 4; Red Cross 3; Typing Club 3; Wrestling 3; Intramurals.

RAYMOND CARLTON PAULK
Tarzan
7 Old Coach Rd., Hampden
FAVORITE SAYING: Fabulous!
AMBITION: Electrical Engineer
Gymnastics 1,2,3; Track 1,2,3,4; Swimming 4; Soccer 1,2,3,4; Junior Prom Committee; Student Council 2; Mathletes 3,4; Monitor 4.

PATRICIA ANN PAWLAK
Pat
Entered 1963.
5 Oakland St., Wilbraham
AMBITION: College
J.V. Cheerleading 2,3; Drill Team 4; Junior Prom Committee; Student Hostess 4; Hootenanny Club 3; Pep Club 2.

JOHN PENSO
Italian
Entered Fall 1963.
4 Ruth Dr., Wilbraham
FAVORITE SAYING: What can I say?
Football 4; Actor's Workshop 2,3, 4; Chef's Club 2,3; Drama Club 3; I.R.C. 3; Stagecraft 2,3,4; Wrestling Club 2.

ANNE PETERSON
12 Colonial Dr., Wilbraham
AMBITION: Child Psychologist
Cheerleading 1,2,3,4; Synchronized Swimming 2,3; Jr. Choralyres 1; Bridge Club 3; Class Treasurer 2,3,4; Drama Club 1,2,3; Junior Prom Committee; Leaders' Corps 3, 4; National Junior Honor Society 1,2; National Honor Society 3,4; SMOKE SIGNAL 4; Student Council 1; Student Hostess 3,4; Mathletes 3,4; Math Award 1,2,3; Language Award 1; Principal's Award 3.

DENNIS PICARD
AMBITION: To become a bum
Gymnastics 3; Chef's Club 2; Wood Carving 1,2.

CHRISTINE PIROG
Chris
11 Stony Hill Rd., Wilbraham
FAVORITE SAYING: Only kidding - you hope!
AMBITION: Secretary
Drill Team 4; Rec. Chorus 1,2,3, 4; Pep Club 1,2; Quill and Scroll 4; Office Practice Workshop 1,2; Junior Prom Committee; National Honor Society 4; Bridge Club 4; Hootenanny Club 3; SMOKE SIGNAL Typing Manager 3,4; UNICEF 1,2,3; Minnechomp 4.

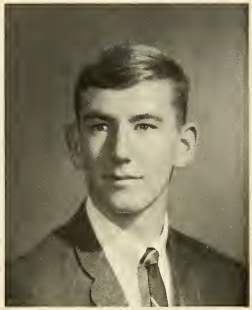

LAWRENCE JOHN PLATE
Larry
39 Hickory Lane, Hampden
AMBITION: Architect
Cross Country 1,2, Co-capt. 3,4; Swimming 1,2,3,4; Track 1,2,3, 4; Radio Club 1; Junior Prom Committee; Leaders' Corps 4; Student Council 2; Woodcarving 1.

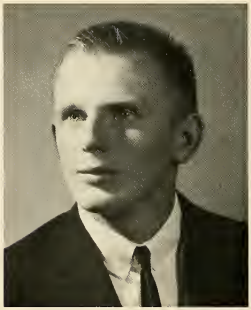

THEODORE J. POLYS
15 Old Boston Rd., Wilbraham
FAVORITE SAYING: We try harder!
AMBITION: Coach
Baseball 1,2,3,4; Football 1,2,3; Co-capt. 4; Gymnastics 1,2; Leaders' Corps 1,2; Monitor 4.

PHYLLIS PROCHNOW
18 Bruuer Ave., Wilbraham
FAVORITE SAYING: Oh Ben!
AMBITION: Dietician
Swimming 1; Bonnie Lassies 2; Choralyres 3,4; Jr. Choralyres 1; Rec. Chorus 1,2,3; Art Club 3; Drama Club 1,2,3,4; F. T. A. 1,2, Secretary 2; Hootenanny Club 2,3; Library Service Club 3,4; Pep Club 2,3; Public Speaking 3; Stagecraft 3,4; Carousel 3; Model Congress 4; One-Act Play 3,4; Swing Band Show 4; Intramurals 1,2,3,4;

ADELE RADEMAEKERS
634 Glendale Rd., Wilbraham
FAVORITE SAYING: Laugh and the world laughs with you, weep and you weep alone.
AMBITION: Teacher
Swimming 1; Actor's Workshop 2, 3,4; Bridge Club 3; Chess Club 4; Drama Club 2,3,4; F. T. A. 2,3, Secretary 3; Hootenanny Club 3; Journalism 2,4; Leaders' Corps 3; National Junior Honor Society 2; Pep Club 4; SMOKE SIGNAL 2,3; Spanish Club 2,3; Student Hostess 3,4; Public Speaking 3; Quill and Scroll 3,4; One-Act Play 3,4.

DUSTIN PARMENTER PUTNAM
Brillo
2 Bayberry Rd., Wilbraham
FAVORITE SAYING: Coolness Personified

KENNETH QUILTY
Ziltz
Entered Fall 1964.
30 Oakland St., Wilbraham
AMBITION: History or Accounting major in college
Chess Club 4; Intramural 3,4.

CHRISTOPHER H. RANDALL
Kit
783 Ridge Rd., Wilbraham
FAVORITE SAYING: Ah, Ben!
AMBITION: Dramatics and music
All-State Chorus 2; Brass Choir 1, 2; Band 1,2,3,4; Men's Glee Club 1,2,3,4; Rec. Chorus 1,2,3; Western Mass. Chorus 1,2,3,4; Actor's Workshop 1,2,3,4; Art Club 2; Austrian Folk Dance 1; Bridge Club 1,2,3,4; Drama Club 1,2,3; Hootenanny Club 3.

LUCILLE ANN RICE
Lucy
751 Main St., Wilbraham
FAVORITE SAYING: You gotta be kidding!
AMBITION: Political Science Research
Jr. Choralyres 1; Rec. Chorus 1,2, 3; Orchestra 1,2; Student Hostess 4; Pep Club 2,3; Bridge Club 1,2; Drama Club 1,2,3,4; F.T.A. 1, 2,3,4; Hootenanny Club 3; School Store 3; Stagecraft 4; Junior Prom Committee.

NANCY RICHTER
Nanc
6 Chapel St., Wilbraham
FAVORITE SAYING: You're right!
AMBITION: Secretary
Cheerleading 1,2,3,4; Choralyres 2,3,4; Jr. Choralyres 1; Rec. Chorus 2,3; Triple Trio 2,3,4; Drama Club 1,2,3,4; F.T.A. 1,2; Hootenanny Club 1,2; Pep Club 1,2,3; Quill and Scroll 4; SMOKE SIGNAL 4; Student Hostess 4; Intramurals 1,2,3.

ALAN JOHN RIGHI
Bear
Entered Fall 1963.
253 Wilbraham Rd., Hampden
FAVORITE SAYING: And what are you going to bring to sandbox today?
AMBITION: Lawyer or teacher
Football 3,4; Cheerleading 3; Swimming 2,3; Track 2,3,4; Marching Band 2,3,4, President 4; Orchestra 2; Swing Band 2,3,4; FALCON 4; Junior Prom Committee; Leaders' Corps 3,4; Quill and Scroll 4; Student Council 4; Monitor 4; Phys. Ed. Award 3; Model Congress 4; Junior Carnival.

RALPH H. ROCHEFORD
Zeke
3164 Boston Rd., Wilbraham
FAVORITE SAYING: Fruit
AMBITION: To become a machine designer
Gymnastics 3,4; Boating Club 4; Chef's Club 4; Sports Car Club 3; Tech. Drawing Club 2.

SCOTT ROLLINS
Strawboy
528 Springfield St., Wilbraham
FAVORITE SAYING: No dough--no Stowe
AMBITION: A doctorate in English and teaching at college level
Soccer 1,2,3; Tennis 1,2,3,4; Biology Club 2; Chess Club 2,3,4; Sports Car Club 3; Stagecraft 3; Student Council 1,3.

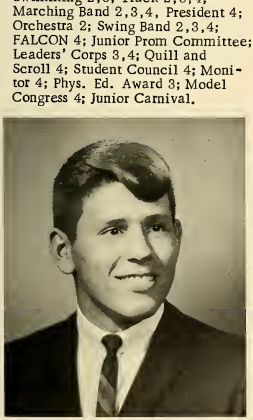

RONALD J. ROY
Ron
5 Brainard Rd., Wilbraham
FAVORITE SAYING: You're close!
AMBITION: Air Force
J.V. Soccer 3; Sports Car Club 3; Electronics Club 1; Chess Club 2; Boating Club 3; Ham Radio 2; Wrestling Club 2; Rec. Swim 1,2, 3; Water Polo 2,3.

JOHN F. RYAN
Johnny
Entered Fall 1965.
828 Ridge Rd., Wilbraham
FAVORITE SAYING: Nya ha ha!
AMBITION: College major in Political Science or English
Library Service Club 4; Mass. Politics Club 4; Stagecraft 4.

SANDRA L. SALISBURY
Sandy
595 Stony Hill Rd., Wilbraham
FAVORITE SAYING: I don't believe it!
AMBITION: Teacher
Drill Team 1,2,3; Rec. Chorus 3,4; Art Club 1; Drama Club 1,2, 3; Hootenanny Club 2; Knitting Club 2,3; Pep Club 1,2,3; Spanish Club 2,3; Sports Car Club 3.

LOUISE JANE SCOTT
Scotty
23 Brookside Cir., Wilbraham
FAVORITE SAYING: Cool it!
AMBITION: Language teacher
Basketball 3,4; Field Hockey 3,4; Tennis 3,4; Softball 1; Jr. Choralyres 1; FALCON 3,4; French Club 2,3; Junior Prom Committee; Leaders' Corps 4; Pep Club 1,2,3; Quill and Scroll 4; Red Cross 1,2, 3; School Store 2,3,4; Student Hostess 3,4; Monitor 4; Rec. Swim 1,2,3; Minnechomp 4; Junior Carnival; Intramurals 1,2,3,4.

HAZEL A. SERDARIAN
3 Hitchcock Rd., Wilbraham
AMBITION: To continue on to college and perhaps become an elementary teacher
Drill Team 1,2,3, Captain 4; Jr. Choralyres 1; Chess Club 2; F.T.A. 1; Knitting Club 4; Office Help 2; Pep Club 1,2; Red Cross 3, Secretary 4; Student Hostess 3,4; Typing Club 1,2; UNICEF 1; Softball 1,3; Tennis 4; Rec. Swim 1.

JOHN R. SHAUGHNESSY
4 Cedar Oak Dr., Wilbraham
FAVORITE SAYING: Scilicet!
Basketball 1,2,3, Captain 4; Soccer 2,3,4; Track 3,4; FALCON 4; Student Council 4; Monitor 4.

PRISCILLA ANNE SHEA
Patti
3207 Boston Rd., Wilbraham
FAVORITE SAYING: Are you kidding me?
AMBITION: Public Health Nurse or work in VISTA
Chess Club 2; Drama Club 1,2,3; F.T.A. 1,2,4; Home Nursing Club 3; Knitting Club 4; Library Service Club 2,3,4; Office Practice Workshop 1; Red Cross 1,2,3, President 4; Stagecraft 2,3.

CLAUDIA M. SMITH
340 Stony Hill Rd., Wilbraham
AMBITION: Beautician
Drill Team 1,2,3; Rec. Chorus 1, 2,3; Drama Club 2; Hootenanny Club 3; Knitting Club 2,3; Pep Club 1,2,3; Spanish Club 2,3,4; Stagecraft 3; Intramurals 2,3.

SUSAN SQUIRE
Sue
12 Edward St., Hampden
FAVORITE SAYING: Surely you jest!
AMBITION: Elementary teacher
Rec. Chorus 2; Austrian Folk Dance 1; Chess Club 3; Drama Club 2,3; F.T.A. Secretary 2,3; Knitting Club 2; Library Service Club 3,4; Pep Club 1,2; Quill and Scroll 3,4; Sewing Club 2; SMOKE SIGNAL 2,3,4; Stagecraft 4.

DANIEL SULLIVAN
Sully
95 Silver St., Wilbraham
FAVORITE SAYING: Good!
AMBITION: Coach
Baseball 2,3,4; Basketball 4; Football 4; Soccer 2; Leaders' Corps 1, 2; Monitor 4.

ELIZABETH ANN SWEENEY
2 Longview Dr., Wilbraham
AMBITION: Medical secretary
Field Hockey 3,4; Clarinet Quintet 3; Marching Band 1,2,3,4; Rec. Chorus 3; Woodwind Choir 1; Concert Band 4; Drama Club 2,3; French Club 4; F.T.A. 2,3,4; Hootenanny Club 3; Office Practice Workshop 1,2,3,4; Pep Club 3; Red Cross 2,3; SMOKE SIGNAL 4; Typing Club 3; Ski Club 3.

DONNA J. SZCZEBAK
133 Stony Hill Rd., Wilbraham
FAVORITE SAYING: Springfield is going to make first place!
AMBITION: To further my education
Field Hockey 3,4; Junior Prom Committee; Leaders' Corps 4; Library Service Club 1; National Honor Society 4; National Junior Honor Society 2; Office Help 2, 3,4; Red Cross 1,2; SMOKE SIGNAL 4; Student Hostess 4.

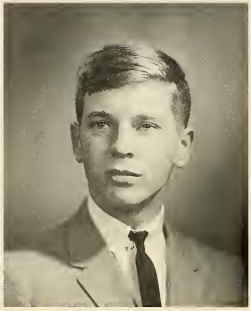

RICHARD TAFT
Rick
81 Allen St., Hampden
FAVORITE SAYING: Next joke!
Boating Club 3; Radio Club 2; Electronic Club 1; Wrestling Club 2; Rec. Swim 1,2,3; Water Polo 1,2,3; Sports Car Club 3.

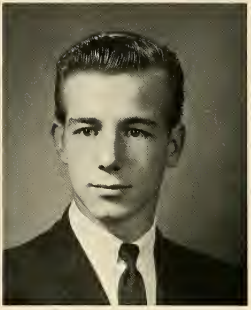

RONALD TALBOT
Ron
53 Baldwin Dr., Hampden
FAVORITE SAYING: Next joke!
AMBITION: Aircraft mechanic
Brass Choir 1; Marching Band 1,2,3; Boating Club 3; Ham Radio Club 2; Electronics Club 1; Office Help 4; Wrestling Club 2; Water Polo 1,2,3; Rec. Swim 1,2,3; Sports Car Club 3.

NOEL THEBERGE
Berge
Entered Fall 1964.
25 Rochford Dr., Wilbraham
FAVORITE SAYING: Gilch!
AMBITION: Elementary teacher
Actor's Workshop 4; Bridge Club 3; Chess Club 3; Intramurals 3,4; Technical Theater 4.

SHARON LEE THIBEAULT
30 Meadowbrook Lane, Hampden
FAVORITE SAYING: I musta flunked!
Field Hockey 3; Office Practice Workshop 4; Pep Club 1,2,3; Red Cross 3; Typing Club 3.

RONALD ERIC THOMSON
20 Hickory Lane, Hampden
FAVORITE SAYING: McCauley, get out of here!
AMBITION: College
Baseball 2,3,4; Gymnastics 2,3,4; Soccer 1,2, Co-capt. 3,4; 1st Team League All-Star 3,4; Western Mass. 1st Team 4; Marching Band 1,2,3,4; Orchestra 1; Swing Band 2; Class Treasurer 1; Class President 2,3,4; F. T. A. 1; Junior Prom Committee; Leaders' Corps 1,2,3,4; National Honor Society 3, President 4; Student Council 1,2,3,4; Monitor 4; Model Congress Representative 3; Governor's Day Representative 4.

RUSSELL TIPPETT
11 Glenn Dr., Wilbraham
AMBITION: Veterinary medicine
Biology Club 2; Chess Club 2,3,4; Cryptology Club 2; Latin Club 1,2,3; Electronics Club 1,2; Ski Club 3.

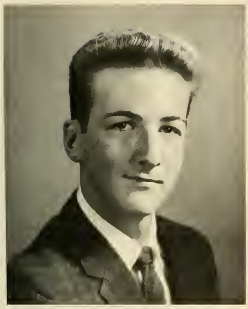

JOHN TOUSIGNANT
5 Overlook Dr., Wilbraham
Chess Club 2; Intramurals 1,2,3, 4.

STEVE D. TREPP
Trepper
Entered Fall 1964.
515 Main St., Wilbraham
FAVORITE SAYING: 69th
AMBITION: To further my education to the best of my ability
Intramurals 3,4; Record Club 3.

LOUIS TROMBLEY
Lou
Entered Fall 1965.
511 Main St., Hampden
FAVORITE SAYING: Donkey
AMBITION: Teacher or Marine
Baseball 4; Football 4.

WILLIAM G. TRUE, JR.
Bill
3 Brainard Rd., Wilbraham
FAVORITE SAYING: That's life!

KATHLEEN C. TUPPER
Kat
39 Main St., Wilbraham
FAVORITE SAYING: Are you kidding me?
AMBITION: English teacher or secretary
Choralyres 2,3,4; Jr. Choralyres 1; Triple Trio 2,3,4; Western Mass. Chorus 3,4; Hootenanny Club 3; National Honor Society 3,4; National Junior Honor Society 2; Office Practice Workshop 1,2, 3,4; Pep Club 1; Quill and Scroll 3,4; Sewing Club 2; SMOKE SIGNAL 3,4; School Store 2,3; Student Hostess 3,4; "Carousel" 3.

JOHN R. TURNER
J. T.
17 Brookside Dr., Wilbraham
FAVORITE SAYING: Ben
AMBITION: College, then my own business
Audio-Visual Club 2,3; Chess Club 1,2,3,4; Cryptology Club 2; Electronics Club 1.

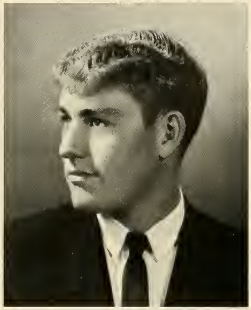

JOHN F. TWITCHELL
Twitch
571 Glendale Rd., Wilbraham
Baseball 1,2,3,4; Soccer 3,4; Leaders' Corps 4.

JANE VAN DE WATER
Water
Entered Fall 1964.
5 Ronald Cir., Wilbraham
FAVORITE SAYING: Everything's under full control.
AMBITION: Elementary teacher
Drill Team 4; Rec. Chorus 3; Actor's Workshop 4; Girls' Industrial Arts Club 3; Hootenanny Club 3; Library Service Club 3; Red Cross 3; Stagecraft 3.

COREE WADE
Cor
211 Main St., Wilbraham
FAVORITE SAYING: Oh, yeah!?
AMBITION: To learn
Drill Team 1,2,3,4; Gym. 2,3,4; Synchronized Swimming 3; Choralyres 2,3,4; Jr. Choralyres 1; Rec. Cho. 1; Triple Trio 2,3,4; Bridge Cl. 2,3; Class Pres. 1; FALCON 3, 4; Jr. Prom Com.; Leaders' Corps 3, 4; Office Help 2,3,4; Quill and Scroll 3,4; SCROLL 2,3,4; SMOKE SIGNAL 3,4; Stu. Coun. 4; Stu. Hostess 3,4; UNICEF 1; Russian Club 3; Phys. Ed. Award 2; Minnechomp 4.

ELIZABETH C. WAUGHTEL
Betsy
Entered Fall 1963.
11 Joan St., Wilbraham
FAVORITE SAYING: Tonight, Charl?
AMBITION: Medical Secretary
Intra. Tennis 3,4; Field Hockey 2, BB 3; All-State Cho. 3; Choralyres 3,4; Marching Band 2,3; Rec. Cho. 2,3; Triple Trio 2,3,4; Western Mass. Cho. 3,4; Actor's Workshop 4; Bio. Cl. 2; Drama Cl. 3,4; Girls' Ind. Arts Cl. 2; Hootenanny Cl. 2; Jr. Prom Com.; Pep Club 2; Question Cl. 2; Student Hostess 4; Three-Act Play 2,3.

DONNA E. WADE
20 Bruuer Ave., Wilbraham
Field Hockey 4; Bridge Club 3; Girls' Industrial Arts Club 3; Pep Club 1; Red Cross 1; School Store 4; Student Hostess 4; Typing Club 2; UNICEF 1; Intramurals 1,2,3.

ESTHER ANNE WAHLBERG
21 Springfield St., Wilbraham
Field Hockey 4; Bridge Club 3; Girls' Industrial Arts Club 3; Pep Club 1; Red Cross 1; School Store 3,4; Student Hostess 4; UNICEF 1.

FRANCES WEIDMAN
Francie
96 Springfield St., Wilbraham
FAVORITE SAYING: I believe it!
Drill Team 3,4; Choralyres 3,4; Jr. Choralyres 1,2; F.T.A. 1,2; Journalism 3; Library Service Club 4; SMOKE SIGNAL 4.

GWENDOLINE A. WHITCOMB
Gwen
179 Manchonis Rd., Wilbraham
FAVORITE SAYING: I don't know.
AMBITION: To combine astronomy and business
Jr. Choralyres 1; Rec. Chorus 2; Hootenanny Club 3; Office Practice Workshop 1,2,3,4; Quill and Scroll 4; SMOKE SIGNAL 3,4; Spanish Club 2,3.

BILLY WILLMS
Reb
Entered Fall 1964.
Texas
FAVORITE SAYING: Who cares?
AMBITION: White House
Football 3,4; Basketball 3,4; Track 3,4.

ELAINE WORTHING
56 Ames Rd., Hampden
FAVORITE SAYING: Rats!
AMBITION: Card punch operator
Rec. Swim 1,2,3,4; Art Club 1,2,3; Drama Club 1,2; Office Help 4; Office Practice Workshop 4; Red Cross 1,2,3; SMOKE SIGNAL 4; Typing Club 3; UNICEF 3.

MARILYN L. WORTHING
56 Ames Rd., Hampden
FAVORITE SAYING: You don't say!
AMBITION: To join the WAVES
Rec. Chorus 2,3,4; Austrian Folk Dance 1; Camera Club 3,4; Girls' Industrial Arts Club 4; Office Practice Workshop 4; Typing Club 2.

DIANE ZIMMER
7 Longview Dr., Wilbraham
AMBITION: Office work
Intramural Basketball 3; Art Club 1; Bridge Club 2; Chess Club 2; Office Practice Workshop 4; Red Cross 1,2,3,4; Typing Club 3; UNICEF 4.

In Memoriam

Georgianna May Levakis

From Abroad

Oliva Dominguez, Minnechaug's first A. F. S. student, traveled a long way from her home in Bogota, Colombia. Those of us who have shared many experiences with Oliva are thankful for the chance of knowing such a delightful person. May the years to come bring many more like her.

ANDREA PALMER
Andie
Re-entered Spring 1966.
F. T. A. 1,2; Drama Club 1,2,3; Quill and Scroll 3, 4; SMOKE SIGNAL 2,3,4; FALCON 4; Student Hostess 3,4

ACROPOLIS
Athens, Greece

Andie spent the first 6 months of her senior year in Greece. There she worked on the yearbook EVZONE, and the newspaper SOPHIST, and took part in a senior drama group. She recalls that an interesting part of the school was a man walking around the corridors and ringing a cow-bell when classes were to change. "Now I jump every time I hear a bell!"

Eric joined the senior class this fall. He was born in Iran and lived there for fourteen years. After that, he lived in Italy, until he came to the United States.

And the best is yet to come!

VISITORS
MINNECHAUG
HIGH

Underclassmen

Left to Right: Ed Moran, Pres.; Doug Stephens, V. Pres.; Nancy Baker, Sec.; Bob Horacek, Treas.

Juniors

The Junior Class is lively and co-operative. The juniors have added much to Minnechaug during their three years here.

This year they placed many members of their class on varsity sport teams. The Junior Class also won the One-Act-Play Contest, and one of their players was chosen Best Actress.

They held a very successful winter dance this year. Their ideas for raising money are both unique and fun.

This spring the juniors received their rings and closed a very successful year with their Junior Prom. Minnechaug is proud to have such a class to uphold her name.

C-4, Mr. Blanchard. FIRST ROW: V. Menard, D. Mac Intire, C. Gagne, E. Rosinski, C. Kibbe, S. Bartley, J. Love, B. Roy, J. Lovell. SECOND ROW: D. Cummings, J. Paquette, R. Gendrin, R. Parr, J. Storm, E. Fleury, R. Bemben, J. Doubleday. THIRD ROW: D. Dickinson, C. Flecher, J. Hartman, K. Howard, B. Connelly, A. Cyr.

C-8, Mr. Deslauriers. FIRST ROW: L. Theocles, R. St James, T. Polys, S. Smith, M. Sabbides, J. Hastings, E. Francisco. SECOND ROW: H. Johnson, R. Vautrain, P. Boyer, D. Castonguay, C. Kapinos, D. Willis, J. Grace, C. Benoit. THIRD ROW: L. Mascaro, W. Hoagland, P. Swallow, E. Hillgrove, J. Hartman, W. Shaw, P. Fongemie.

D-2, Miss Bishop. FIRST ROW: J. Dizer, B. Bearse, I. Salcevics, L. Majka, G. Melanson, H. Frost, S. Curtis. SECOND ROW: R. Eldredge, R. Horacek, M. Balogh, T. Campbell, D. Adamczyk, R. Mount, J. Haggerty, D. Hellyar. THIRD ROW: P. Carpenter, T. Hitchcock, S. Richards, P. Pelletier, S. Plumb.

D-4, Miss Reaume. FIRST ROW: J. Pepin, D. Mc Donald, P. Markham, E. Lombard, E. Kinney, P. Simkins, P. Lempart, C. Jordan, D. Hedlund, C. Couture, N. Baker. SECOND ROW: R. Laramee, D. Payne, M. Thompson, B. Allen, L. Neff, S. Che-chile, R. Tobias, D. Maloney. THIRD ROW: E. Galbraith, S. Fancy, E. Godfrey, S. Gates, R. Place, R. Karczmarczyk, D. Hicks, P. Righi.

D-8, Mr. Badger. FIRST ROW: K. Bocchino, C. Thorndike, R. Nath, M. Meier, G. Kendall, O. Rathbone, J. MacRae, S. Searles, P. Trombley. SECOND ROW: B. Norris, M. Duclos, J. Clarkson, M. Colton, B. Schmuck, C. Talbot, L. Johnson, L. Hartman, K. Pincince, P. Swetland. THIRD ROW: S. Malysz, M. Rose, D. Parker, C. Smith.

H-17, Miss Jones. FIRST ROW: B. Hatcher, J. Hayes, B. Roy, L. Fryer, L. Fidgeon, R. Mertz, M. Power, M. Strycharz, M. Furgal. SECOND ROW: T. Led Duke, W. Willms, D. La Montagne, J. Love, D. Taft, J. Lovell, S. Bartley, A. Bacon, J. Richmond. THIRD ROW: D. Hellyar, J. Haggerty, R. Tobias, T. Madeira, J. Storm, G. Rhodes, D. Stephens, P. Goulding, E. Glica. FOURTH ROW: R. Allery, A. King, K. Korhonen, D. Lopata, D. Burnett, A. Gagne.

H-20, Miss Weatherby. FIRST ROW: C. Welch, S. Bak, C. Keith, B. Dunwoody, J. King, S. Roy, A, Scott, L. Pauly, S. Benoit, I. Rene. SECOND ROW: M. Lescault, J. Kirzec, P. Hayes, A. Fongemie, S. Rogers, W. Collins, R. Dougal, E. Moran, E. Scott. THIRD ROW: P. Liapis, D. Cieslak, C. Samble, J. Brower, B. Kocal.

Sophomores

Left to right: Ken Twining, Pres.; Tom Short, Vice-Pres.; Sandy Ciecko, Sec.

The sophomores are enthusiastic and hard-working. Their enthusiasm prompted them to take part in all of Minnechaug's activities; their hard work brought them success. The class of 1968 held a really great Christmas dance this year and added money to their treasury by having a magazine drive. Scholastically and athletically they helped win honors for Minnechaug.

D-10, Mr. Sternberg; FIRST ROW: B. Ballard, A. Carlson, S. Burt, C. Bogacz, P. Canney, R. Ashe, S. Bennett, S. Anderson; SECOND ROW: H. Blackmann, J. Carron, J. Brewster, C. Bergeron, S. Cady, L. Amour, P. Brittain, C. Boyer; THIRD ROW: D. Andrusik, J. Bready, C. Allison, R. Bonsall, P. Bouchie, S. Cady, G. Ball, D. Babineau, M. Budlong

H-7, Mr. Murphy; FIRST ROW: J. Chamberland, J. Clark, J. Corey, S. Dane, J. Duplissa, D. Dennis, P. Dulude, D. Frederick, L. Cunningham, K. Drenzek; SECOND ROW: E. Gibson, S. Ciecko, L. Dearborn, S. Clark, D. Collette, P. Cleland, S. Donleycott, C. Erb, A. Dubray, D. Flint; THIRD ROW: D. Cunningham, D. Gilson, J. Garneau, P. Evans, J. Fynan, D. Gelinas, W. Crawford, B. Cook, S. Freeland, T. Chechile FOURTH ROW: T. Gebeau, J. Evans, R. Cowles, C. Gernon, R. Clark

H-6, Mr. Hofmann; FIRST ROW: D. Gottsche, C. Hayden, M. Kinsey, G. Hayden, L. Johnson, B. Greene, L. Jez, J. Hayes; SECOND ROW: R. Hanson, S. Goos, E. Kedziorek, S. Hopkins, M. Hall, E. Herbert, N. Kendall, P. Hunde, E. Johnson, D. Hughes; THIRD ROW: T. Harrison, D. Hicks, J. Jenkins, J. Hoerle, E. Kaczenski, G. Gould, R. Grimshaw, K. Hill, B. King, R. Gregoire; FOURTH ROW: R. Kaynor, P. Kielpinski, J. Goodrich, D. Hannah

H-9, Mr. Bergmann; FIRST ROW: M. LaFrenier, S. Minor, L. Lockwood, K. Lariviere, R. McDonald, J. Labody, D. Kocal, E. Knowlton, P. Meade; SECOND ROW: K. Kowynia, E. Miller, J. McCalligett, D. Koerner, A. Laurino, E. Misiaszek, L. Miller, H. Mentzen, G. Lemieux; THIRD ROW: J. Levesque, M. Maher, O. Knode, R. LaPorte, M. Meregian, D. LeDuc, E. Kwapisinski, D. Laviolette, K. Koziol

H-11, Miss Sakakeeny; FIRST ROW: L. Morris, S. Potter, K. O'Hara, K. Ouimet, E. Opalinski, A. Motyl, M. Munsell. SECOND ROW: M. Mitchell, D. Paradine, J. Plumb, L. Pellegrini, K. Philibotte, R. Plumpton, I. Pieniak. THIRD ROW: P. Pedula, R. Paradine, L. Phaneuf, R. Moore, M. Monge, T. Pluta, G. Petzold, B. Pinney.

H-16, Mrs. Ats; FIRST ROW: M. Rives, L. Schaefer, D. Putnam, D. Roan, C. Proctor, J. Robbins, D. Quilty, D. Roberts. SECOND ROW: P. Scott Smith, H. Schoolcraft, C. Schuback, S. Shea, K. Simpsons, D. Prouty, N. Riddle, C. Roody, W. Samble. THIRD ROW: J. Santucci, J. Sieron, D. Richter, T. Richards, E. Sharpe, R. Skrzyniarz, P. Sideleau, A. Riga, G. Riggs.

H-18, Miss Evans. FIRST ROW: C. Szumiel, M. Woods, Y. Trombley, P. Tripp, J. Wade, M. Van De Water, L. Vanderwerken, N. Warren, C. Sullivan. SECOND ROW: D. Valentine, K. Twining, R. White, S. Smith, J. Swallow, C. Thodal, B. Walch, C. Tupper, N. Stacy. THIRD ROW: G. Trevallion, G. Swartz, R. Weidman, J. Stearns, R. Walas, S. Smith, W. Walker, S. Waterhouse, R. Wilson.

Freshmen

Left to Right: C. Collitti, Pres.; Debbie O'Day, V. Pres.; Denise O'Day, Sec.; N. Polys, Treas.

The Freshman Class entered Minnechaug in a year when our enrollment had expanded to such a number that we did not even fit in the Auditorium. But the freshmen did not let the number of upperclassmen overwhelm them. They participated in all phases of Minnechaug life, adding enthusiasms and honors. Both boys and girls made fine contributions to our sport teams. They were a strong voice in Student Council and helped on many of the committees. The hard work which produced a very successful Halloween Dance is characteristic of this class.

B-1, Miss Prackneck; FIRST ROW: C. Brown, R. Boynton, J. Bennett, M. Campion, D. Beaumier, D. Aussant, B. Bearse, K. Barton, S. Cameron; SECOND ROW: J. Campbell, S. Blethen, S. Bazzani, S. Baxendale, J. Berube, M. Bolek, F. Barbaro, S. Boyer, J. Boduch, A. Casavant; THIRD ROW: R. Burnham, H. Boyer, G. Baribeau, G. Benoit, O. Bouchard, S. Carlson, J. Belmer, D. Bean, P. Baker, B. Balogh; FOURTH ROW: J. Barry, K. Baker, A. Byam, C. Canerdy

B-2, Mrs. Kimberly; FIRST ROW: D. Dulude, N. Clark, E. Cyr, C. Dibble, G. Dion, K. Dexter, C. Colitti, A. Donohue, B. Dean; SECOND ROW: W. Carpenter, A. Casavant, S. Desotell, D. Decorie, C. Cicchetti, J. Chechile, P. Connelly, J. Davis B. Bearse, R. Dexter; THIRD ROW: J. Coffin, F. Deane, J. Duncan, M. Deremian, M. Ciecko, D. Czohara, W. Cass, D. Collins, G. Conlon, K. Crossman, J. Connery

B-7, Mrs. Bauer; FIRST ROW: S. Gokey, M. Fredette, A. Galavotti, H. Gilson, H. Engle, P. Ensign, D. Goewey, S. Esposito; SECOND ROW: L. Esche, N. Farnsworth, D. Frost, D. Dupaul, R. Fongemie, D. Flint, C. Emerson, J. Dwyer, E. Dyjak; THIRD ROW: K. Francis, M. Eastman, J. Freeman, S, Bruttanite, G. Garwood, T. Gorski, A. Fife, G. Gates, J. Goodrich, J. Garceau

B-9, Mrs. O'Neil; FIRST ROW: S. Ickrath, J. Guidette, D. Hill K. Hillgrove, E. Gray, S. Jackson, L. Hartman, L. Harlow, C. Inkellis, K. Iwasinski, S. Hurd; SECOND ROW: K. Gress, S. Handel, K. Hill, K. Griswold, C. Grondalski, C. Hunt, T. Gould, E. Johnson, E. Hamel, J. Hatcher; THIRD ROW: B. Hibbard, N. Harrington, E. Jajuga, P. Jefts, G. Harrison, G. Johnson, M. Jachym, W. Ingle, D. Johnson, M. Haryasz

B-11, Mr. Ehnstrom; FIRST ROW: C. Du Fresne, P. Lyman, S. R. Johnson, P. Liapis, S. Kosek, C. Liese, K. Kszepka, J. Leary, K. Kogut; SECOND ROW: G. Kelleher, S. G. Johnson, R. Kolesar, J. Kozyra, M. Kogut, R. Lewis, T. Lynch, W. Lattrell, R. Joyce; THIRD ROW: R. Leslie, M. Linehan, E. Laware, W. Levakis, P. King, G. Kimmer, D. Keefe

D-12, Mr. Miller; FIRST ROW: B. Musselman, R. Moynahan, J. Morgan, S. Nobbs, L. Miller, D. Matthews, C. Mitus; SECOND ROW: G. Murphy, R. Nobbs, P. Meacham, K. Mahaffey, R. Merrill, M. McCarthy, S. Merrill; THIRD ROW: J. Norris, C. McCauley, B. Morgan, M. McMillan, T. McNaughton, A. Markhart, B. MacKay, P. Markham, D. Merrill

D-13, Mr. Verani; FIRST ROW: D. Potter, D. Opalinski, D. O'Day, D. O'Day, D. Pfisterer, S. Pincince, H. Prochnow, S. Opalinski, P. Pincince, K. Pratt; SECOND ROW: J. Opalinski, M. Paradine, T. Ordynawicz, M. Plante, N. Polys, C. Rathbone, M. Pisarczyk, E. Parker, M. Pelletier D. Pederzani; THIRD ROW: J. Quinn, R. Pierpont, B. O'Neil, L. Plante, R. Reed, P. Peck, B. Peristere, D. Rhodes K. Piepho

D-17, Miss Cascio; FIRST ROW: M. Smith, C. Theberge, D. Stone, A. Richmond, B. Sweeney, J. Richter, C. Strycharz, L. Rourke; SECOND ROW: A. Rudge, S, Stone, R. Terbush, L. Szczepanec, D. Tichnell, L. Swallow, D. Richardson, K. Stedman, R. Schieding; THIRD ROW: K. Sullivan, E. Saletnik, S. Tenerawicz, D. Smola, L. Spear, B. Stevens, R. Sabbides, S. Samble

E-8, Mrs. Goulding. FIRST ROW: J. Williams, K. Thurber, B. Warner, C. Wulfing, L. Wheeler, K. Trant, B. Thompson, N. Winetrout, B. Willcutt. SECOND ROW: R. Vakel, G. Thompson, T. Wells, R. Wiencek, R. Worthing, R. Therrien, W. Wooster, W. Wilkinson, R. Walker. THIRD ROW: S. Wiley, J. Willms, G. Wolstencroft, R. Turcotte, A. Vandeventer, L. Trevallion, D. Van De Water, R. Wilcoxson. ROW FOUR: K. Wiessback, T. Tousignant, J. Wahlberg, C. Williams.

ACTIVITIES

Student Council

FIRST ROW: A. Righi, R. Pierpont, S. Carlson, E. Moran, K. Twining, T. Short, D. Beach, R. Olmstead. SECOND ROW: S. Gates, L. Pauly, C. Newhouse, R. Fairbanks, C. Proctor, M. Reeves N. Winetrout, H. Moore, K. Hazeltine, J. Hatcher. THIRD ROW: R. Thompson, D. Jeffers, S. Cameron, N. Polys, C. Colitti, A. McCaffrey, H. Frost, C. Jordan, C. Erb, C. Wade, S. Lindley

OFFICERS: John Danforth, Pres.; Holly Moore, Sec.; Ruthie Fairbanks, Treas.; Doug Beach, Vice-Pres.

Monitors

FRONT ROW: J. Hurd, J. Scott, M. Giles, H. Moore, D. Erb, J. Moffat, M. Opalinski, SECOND ROW: R. Olmstead, R. Paulk, R. Thompson, D. Beach, A. Righi, G. McCauly, J. Danforth, R. Dibble, J. Shaughnessy, THIRD ROW: B. Fish, R. Lewenczuk, L. Plate, D. Sullivan, S. Lindley, T. Ensign, R. Gouvin, T. Polys

Student Hostesses

FIRST ROW; D. Szeczbak, J. Dearborn, J. Scott, E. Diaz, H. Sedarian, S. Bartley, J. Lovell, R. Fairbanks, K. Hazeltine, C. Newhouse, C. Johnson, SECOND ROW: C. Fraser, L. Rice, N. Richter, D. Erb, H. Frost, N. Baker, K. Misiaszek, P. Paulak, K. Tupper, C. Wade, S. Benoit, THIRD ROW: D. Jeffers, A. Rademakers, E. Wahlberg, D. Wade, E. Agard, A. Peterson, S. Curtis, P. Trombley, J. Butler, L. Morgan, FOURTH ROW: H. Moore, L. Fairman, C. Couture, L. Pauly, L. Fryer, L. Fidgeon, P. Strycharz, T. Polys, V. Menard, B. Waughtel, FIFTH ROW: M. Giles, A. Goodwin, D. Alberici, E. Goss, A. Gurney,

National Honor Society

FIRST ROW: R. Olmstead, K. Howard, J. Kirzec, P. Swetland, R. Horacek, R. Thomson, T. Ensign, J. Burnett. SECOND ROW: S. Searles, C. Johnson, C. Pirog, K. Tupper, V. Collins, R. Fairbanks, D. Miller, C. Newhouse, J. Moffatt, D. Erb, E. Diaz, L. Pauly. THIRD ROW: M. Strycharz, C. Welch, D. Jeffers, J. King, M. Meier, G. Kendall, M. Thompson, K. Misiaszek, J. Bernet, A. Peterson, J. Kimmer, S. Curtis, K. Mitchell, M. Colton, E. Bemben.

Officers

President: Ronald Thomson
Vice President: John Burnett
Secretary: Kathy Mitchell
Treasurer: Ruth Fairbanks

Quill and Scroll

STANDING l to r: A. Rademakers, G. Whitcomb, A. Fortune, J. Kimmer, J. Scott, J. Dearborn, R. Fairbanks, J. Duncan, N. Baker, E. Diaz, C. Pirog, D. Hudon, P. Strycharz, S. Clifford, P. Lempart, J. Burnett, S. Squire, F. Gilson, N. Richter, C. Wade, C. Fraser, D. Erb; SITTING l to r: K. Tupper, S. Curtis, H. Frost, J. Godfrey, A. Gurney, M. Power, S. Bak, D. Jeffers; KNEELING: R. Chase A. Righi.

Falcon

STAFF

EDITOR-IN-CHIEF: Diane Jeffers
ASSISTANT EDITOR & TREASURER: Nancy Baker
FACULTY SECTION: Faith Gilson, editor; Marilyn Meier
SENIOR SECTION: Coree Wade, editor; Ruth Fairbanks, Alison Goodwin
UNDERCLASSMEN SECTION: Ann Gurney, editor; Donna Alberici
ACTIVITIES SECTION: April Fortune, editor; Karen Klein, Chris Couture
GIRLS' SPORTS SECTION: Janet Dearborn, editor, Marilyn Giles, Jane Lovell, Mary Jane Colton
BOYS' SPORTS SECTION: Alan Righi, editor; Elliott Fleury
ART EDITOR: Chris Fraser; Paul Pelletier
BUSINESS MANAGER (ad section): Jane Godfrey, editor; Eileen Agard, Sharon Bartley
SUBSCRIPTION MANAGER: Jane Scott; John Shaughnessy, Holly Moore, Gail Melanson, Chris Couture
PHOTOGRAPHY: Sue Chechile, editor; Evelyn Goss, John Nichols, Pat Lempart, Bill Biskup
ADVISOR: Mrs. Jean O'Neil

Jane Scott, Chris Fraser, Faith Gilson, Coree Wade, Alan Righi, Nancy Baker, Ann Gurney, Janet Dearborn, April Fortune, SITTING: Diane Jeffers, Mrs. O'Neil

Falcon Staff

SEATED: C. Wade, A. Goodwin, D. Alberici, R. Fairbanks, G. Melanson, M. Meier, P. Lempart, M. Giles. SECOND ROW: D. Jeffers, J. Godfrey, J. Dearborn, J. Scott, A. Fortune, M. Colton, S. Chechile, S. Bartley, C. Couture. THIRD ROW: C. Fraser, J. Nichols, J. Shaughnessy, A. Righi, E. Fleury, W. Biskup, F. Gilson.

Smoke Signal Editors

C. Thorndike, S. Richards, S. Curtis, D. Hudon, D. Erb, D. Kaynor, C. Johnson.

Smoke Signal Reporters

SEATED: E. Diaz, S. Squire, S. Johnson, D. Hudon, K. Bocchino, D. Erb, SECOND ROW: S. Cameron, C. Johnson, R. Green, A. Fortune, F. Weidman, H. Schoolcraft, C. Thorndike, S. Curtis, C. Wade, THIRD ROW: R. Chase, J. Nichols, S. Richards, D. Kaynor, M. Thompson, J. Glover, J. Godfrey, A. Peterson, P. Kmetz.

Smoke Signal Business

Scroll

SEATED l to r: D. Jeffers, T. Pluta, C. Wade, editor; J. Burnett, S. Johnson, H. Frost; STANDING l to r: M. Power, Miss Little, advisor; T. Campbell, M. Rives.

Mathletes

R. Paulk, D. Hudon, C. Newhouse, A. Peterson, J. Kirzec, J. Brower, J. Love.

As Schools Match Wits

M. Thompson, D. Jeffers, A. Peterson, J. Burnett, K. Vermes, W. Willms, D. Andrusik.

Library Service Club

FIRST ROW: S. Squire, S. Bak, E. Kinney, H. Schoolcraft, M. Vandewater, S. Ciecko, P. Shea, S. Sullivan, M. Malachowski. SECOND ROW: F. Weidman, J. King, B. Bearse, E. Bemben, P. Prochnow, B. Kedziorek, P. Lempart, M. Furgal, J. Dizer, V. Collins, C. Schubach, S. Clifford, F. Gilson. THIRD ROW: M. Korhonen, R. Weidman, C. Keith, M. Knight, K. Klein, B. Barna, J. Glover, E. Lombard, R. St James, J. Ryan, G. Maharne

OFFICERS: A. Bemben, Publicity Chairman; S. Bak, Secretary-Treasurer; M. Kohornen, President; V. Collins, Vice President; P. Prochnow, Program Chairman.

School Store

FIRST ROW: J. Scott, C. Rudy, SECOND ROW: D. Wade, M. Furgal, E. Wahlburg, E. Agard, A. Fortune, K. Bocchino.

Audio-Visual Club

FIRST ROW: H. Johnson, R. Terbush, F. Buckley, A. Casavant, C. Boyer SECOND ROW: Mr. Kacoyannakis, Advisor, A. Fongemie, J. Hartman, R. Clark R. Nadolski, B. Cook.

American Field Service Club

SEATED l to r: H. Frost, S. Curtis, R. St. James, B. Schmuck, STANDING l to r: M. Duclos, C. Fraser, D. Jeffers, S. Gates, Mr. VanWest, advisor. Missing: E. Moran, R. Fairbanks, J. Chamberland, J. Danforth.

Future Teachers of America

SITTING, Left to right: E. Giroux, B. Lambert, E. Gray, M. Kinsey, C. DuFresne, C. Schubach, J. Chamberland STANDING: D. Guiel.

Chess League

B. Kaynor

S. Kosek

F. Kosek and M. Monge

Choralyres

FIRST ROW: L. Francisco, D. Hedlund, C. O'Hara, S. Potter, P. Canney, M. Meier, J. Clarkson, G. Melanson, C. Welch, P. Hunde, J. King. SECOND ROW: P. Kmetz, S. Curtis, T. Polys, L. Morgan, H. Frost, D. Flint, M. Power, S. Bac, L. Majka, M. Strycharz, V. Menard, D. Bulger. THIRD ROW: B. Barna, A. Gurney, E. Goss, C. Johnson, S. Long, E. Bemben, P. Prochnow, D. Erb, K. Misiaszek, Mrs. Allison, Advisor. FOURTH ROW: C. Gottsche, C. Fraser, J. Duncan, N. Richter, E. Waughtel, S. Long, A. Bemben, J. Godfrey, K. Tupper, F. Weidman.

Junior Choralyres

FIRST ROW: H. Prochnow, P. Shea, S. Esposito, P. MacIntire, J. Morgan, S. Kosek, L. Hartmen, L. Harlow, C. Liese, E. Cyr, C. Hunt, J. Louis, SECOND ROW: C. Shubach, P. Sarczyk, M. Pelletier, D. O'Day, C. Theberge, D. Opalinski, S. Knobbs, D. O'Day, K. Griswold, C. Megarian, P. Ensign, THIRD ROW: C. Inkellis, C. Glendalski, N. Polys, B. Warner, B. Greene, C. Strycharz, J. Chechile, K. Gress, B. Bearse, S. Pincince, D. Petazani, S. Opalinski, A. Pincince, FOURTH ROW: K. Ksepka, K. Iwasinski, H. Rourke, A. McCaffrey, A. Dubray, C. Hayden, S. Baxendale, J. Garceau, E. Gray, K. Francis, D. Frost

Men's Glee Club

C. Allison, M. Kohoren, S. Richards, K. Kohornen, B. Kaynor, B. Candage, C. Buddington, D. Kaynor, B. Biskup, C. Randall

Senior-Triple-Trio

FIRST ROW: N. Richter, C. Wade, C. Johnson, C. Fraser. SECOND ROW: E. Waughtel, K. Tupper, A. Gurney, E. Goss. TOP: J. Duncan.

Junior Ensemble

J. Clarkson, C. Jordan, T. Polys, L. Majka, G. Melanson, M. Meier, C. Welch, D. Hedlund. Missing: L. Morgan, N. Baker

Sophomore Ensemble

FRONT ROW: D. Bulger, P. Hunde, P. Canney. BACK ROW: D. Flint, P. Kmetz. Missing: J. Paradis, J. Clark, S. Potter, E. Miller.

Band

Orchestra

Technical Theater

Senior Play

"MEDEA"

The Senior play was directed by Mrs. Kimberly. C. Randall, C. Buddington, W. Biskup, D. Miller, J. Danforth, M. Oakes, and P. Dennis were included in the cast.

Junior Play

"THE BALD SOPRANO"

The Junior play, a satire on American suburban life, won first place in the inter-class competition. The cast included L. Fairman, E. Godfrey, S. Richards, H. Frost, S. Gates. Lee-Ann Fairman won the "Best Actress" award for her role as Mrs. Smith.

Plays

Sophomore Play

"THE HAPPY FISHERMAN"
The Sophomore play was directed by Mrs. O'Neil and Pamela Hunde. The cast included C. Allison, R. Kaynor, K. Ouimet, D. Hughes, and P. Hunde.

Freshman Play

"THE HAPPY JOURNEY TO TRENTON AND CAMDEN"
C. Williams, E. Gray, O. Bouchard, A. Donahue, and D. O'Day were the cast for the Freshman play. Oza Bouchard won the "Best Actor" award for his role as Arthur Kirby.

Christmas Program

"Stalag 17"

"Miracle on 34th Street"

"The Fourth Wise Man"

"Little Women"

"Gift Of the Magi"

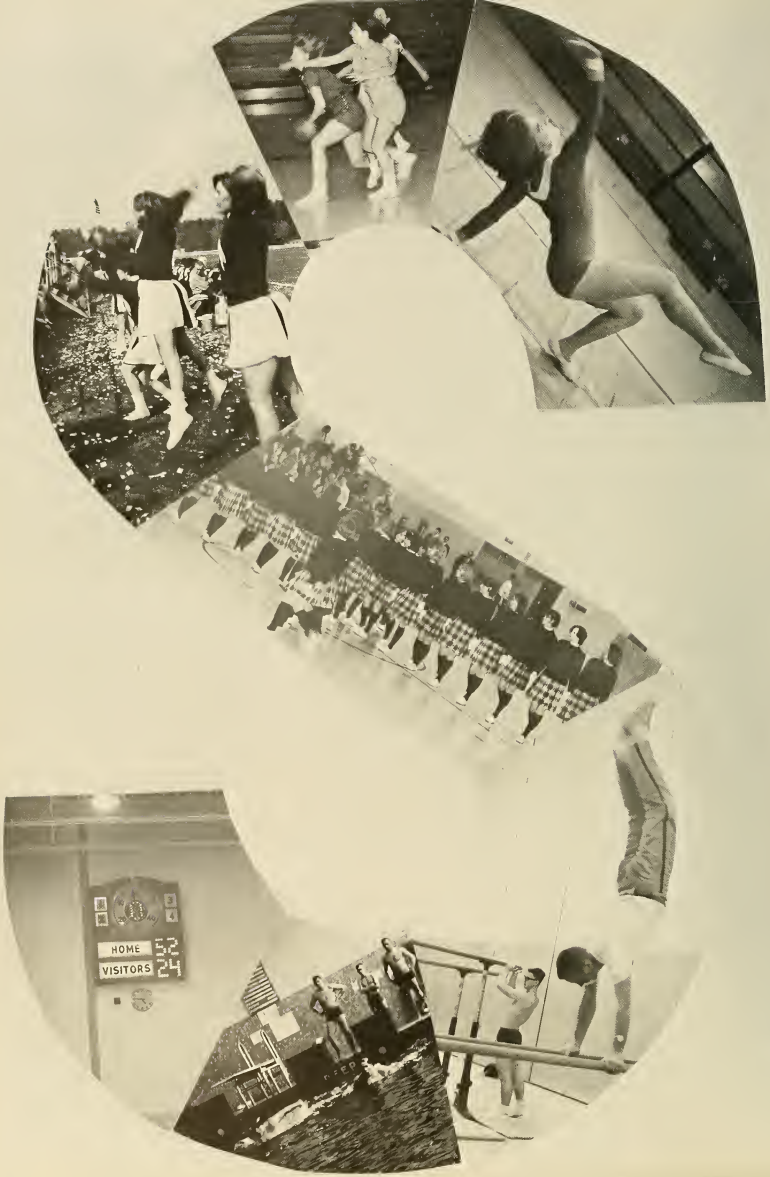
HOME 52
VISITORS 24

SPORTS

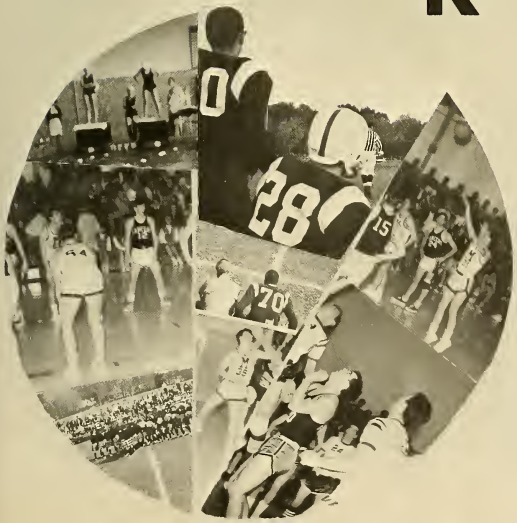

Cheerleaders

FIRST ROW: P. Strycharz, C. Newhouse, H. Moore, N. Richter, D. Erb. SECOND ROW: C. Erb, A. Peterson, C. Jordan, D. Hedlund, L. Neff, Miss Walinski, Advisor.

YEAH TEAM!...Thanks to Captain Holly Moore and the girls, 'Chaug's spirit is never low...They're never dull...They always have a new cheer to try out...well...maybe the next one will be a little better!

Captain

M

J.V. Cheerleaders

FIRST ROW: D. Beaumiere, B. Thompson, M. Hall, N. Winetrout, P. Ensign. SECOND ROW: K. Dexter, L. Figeon, A. DuBray, R. Ashe, C. O'hara. Missing: K. O'Hara, N. Riddle.

Majorettes

S. Hopkins, C. Couture, captain, S. Chechile.

Drill Team

FIRST ROW: M. Johndrow, S. Smith, M. Reves, H. Serdarian, capt., K. Ouimet, P. Pawlak, S. Motyl, SECOND ROW:. Miss Fey, Advisor, N. Kendall, N. Needham, J. Moffatt, L. Majka, K. Bocchino, J. Reed, L. Pellegrini, C. Szumiel, P. ScottSmith, S. Ouimet. THIRD ROW: G. Kendall, J. Clarkson, P. Kmetz, C. Welch, C. Wade, C. Lattrell, J. Vandewater, B. Brown, J. Polys, C. Curtis, F. Weidman, M. Colton.

Captain

FIRST ROW: J. Scott, D. Sczebak, S. Handel, J. Dearborn, J. Wade, M. Giles, B. Allen, N. Riddle, S. Hurd, SECOND ROW: K. Trant, S. Ciecko, G. Levakis, S. Benoit, J. Reed, P. Tripp, B. Misiaszek, A. Sweeney, C. Thorndike, K. Francis, THIRD ROW: Mrs. Denison, coach, M. Colton, S. Checile, J. Lovell, J. Love, E. Walberg, D. Wade, C. Thodal, L. Pauly, D. Richter. MISSING: D. Hudon.

Field Hockey

Captains ready?...Where are they this time?...Time in on the whistle...Put your stick down Scott!...OK, are we ready this time?...No?...Can't find the coach!... Sczebak don't tell the referee how to play field hockey!...Finished a great season with a 5-1-0 record with Co-captains Janet and Marilyn....and the world's best coach, Mrs. Denison.

Scores

			FALCONS		OPPONENTS
October	7	Minnechaug	3	Longmeadow	1
October	19	Minnechaug	1	East Longmeadow	0
October	20	Minnechaug	4	West Springfield	1
October	28	Minnechaug	0	MacDuffies	3
November	2	Minnechaug	4	East Longmeadow	1
November	4	Minnechaug	3	Longmeadow	1
November	9	Minnechaug	0	West Springfield	0

Field Hockey Captains

FIRST ROW: C. Johnson, P. Canney, K. Hazeltine, R. Green, P. Simkins, Miss Cascio, coach. SECOND ROW: G. Melanson, L. Fairman, M. Reeves, P. Meade, C. Liese, L. Rouke, L. Miller, D. Flint, J. Leary, S. Smith, D. Potter. THIRD ROW: J. Duncan, manager, M. Woods, R. Nath, S. Searles, J. Godfrey, D. Quilty, P. Greene, E. Trombley, E. Cyr.

Swimming

SPLASH!...off to a false start with Longmeadow...and on to a 74-46 victory over East Longmeadow!...C'mon team, let's show Longmeadow whose tops!...well, we tried! ...Is that Cindy doing a back-flip turn?!...5 seconds faster! Good girl Kellis!... Someday we'll show Londmeadow!...Let's throw Miss Cascio in!

Diving Captain

Scores

			FALCONS		OPPONENTS
October	20	Minnechaug	52	Longmeadow	66
October	27	Minnechaug	74	East Longmeadow	46
November	3	Minnechaug	59	Longmeadow	61
November	8	Minnechaug	71	East Longmeadow	46

Swimming Captains

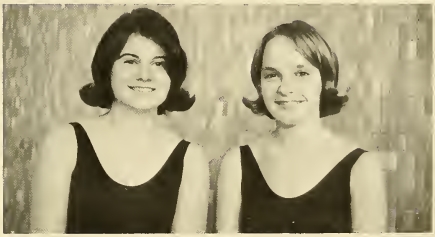

FIRST ROW: S. Johnson, C. Brown, J. Dearborn, co-captain, M. Giles, co-captain, S. Smith, M. Thompson. SECOND ROW: J. Scott, C. Rudy, B. Misiaszek, K. Trant, D. Flint, R. Green, J. Love, Miss Cascio, coach; Missing: J. Lovell.

Basketball

Goooooo Minnechaug!.....Kill Longmeadow.....Congratulations to a fine team .....and many thanks to a wonderful coach...Even with the handicap of Mile Tree, the Falcons turned out with a 5-3 season!.....With underclassmen Betty and Katy the future looks real good.....the team will lose four great seniors!

Co-Captain

Co-Captain

Scores

OPPONENTS		FALCONS	
Alumni	21	Minnechaug	10
Westfield	47	Minnechaug	28
Longmeadow	24	Minnechaug	27
East Longmeadow	28	Minnechaug	36
Monson	31	Minnechaug	30
East Longmeadow	24	Minnechaug	52
Longmeadow	29	Minnechaug	34
West Springfield	14	Minnechaug	36

FIRST ROW: C. Johnson, C. Wade, N. Riddle, P. Canney, B. Green, J. Richter, S. Benoit, L. Fairman. SECOND ROW: M. Woods, D. Roan, K. Ouimet, C. Theberg, L. Pauly, R. Nath, C. Couture, S. Searles, C. Inkellis, J. Corey, Y. Trombley.

Gymnastics

This year's gym team was the best ever!..... The Falcons placed first in qualifying for the state meet..... 11 girls qualified for the individuals..... and one in the all-around class..... Congratulations to Captain Coree Wade..... many thanks to a great coach. The team loses 2 seniors who have been members for 4 years..... ... The girls' gym team has made Minnechaug very proud of them.....

Scores

Opponents		Falcons
Mount Everett	84.10	94.50
W. Springfield	88.70	100.45
Tantasqua	93. 8	86.05
Longmeadow	87.90	100.30

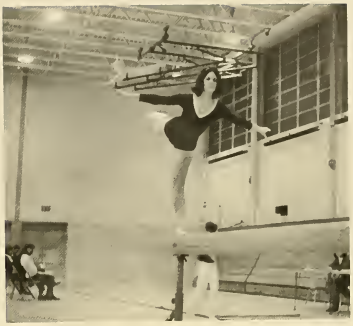

Leaders' Corps

FIRST ROW: R. Fairbanks, M. Giles, Pres.; J. Scott, C. Newhouse,
SECOND ROW: L. Pauly, D. Flint, R. Green, G. Melanson, M. Colton,
THIRD ROW: J. Dearborn, C. Wade, C. Johnson, E. Trombley, A. Peterson.

Cross Country

FRONT ROW: A. Cyr, J. Richmond, S. Clark, S. Oaks, L. Plate, D. Kaynor, B. Candage, J. Nickolls, Coach Bamford. SECOND: Coach Badger, K. Steadman, D. Flint, W. Wooster, G. Johnson, D. Keefe, R. Weidman, W. Carpenter, J. Smith, K. Korhonen, J. Hurd, M. Korhonen, B. Kaynor, A. Riga. Missing: J. Danforth.

Chaug's Harriers under the supervision of Coaches Bamford and Badger had an excellent season, with eight wins and two losses. Co-captains Larry Plate and John Danforth led the team to a fine third place showing of the seventeen teams participating in the Western Mass. Championship. Other top runners were Byron Candage, Steve Oaks, and Jim Richmond. Dave Kaynor placed well in every meet until he was injured in mid-season.

Scores

FALCONS		OPPONENTS
19	Somers	44
20	Palmer	40
won	Classical	forfeit
20	W. Springfield	35
15	Southwick	41
24	Holyoke	31
17	Technical	38
30	Cathedral	27
19	Somers	44
32	Tantasqua	25

(Note: In cross country the lowest score wins)

Soccer

FRONT ROW: C. Kapinos, T. Short, G. Johnson, B. Fish, R. Lewenczuk, R. Thomson, M. Rose, R. Olmstead, M. MacMullen, BACK ROW: M. Opalinski, D. Lopata, J. Twitchell, G. McCauley, J. Shaughnesy, R. Paulk, B. Norris, D. Gilson, C. Samble, J. Jenkins, Coach Ehnstrom.

Scores

FALCONS		OPPONENTS
3	E. Longmeadow	0
2	W. Springfield	1
0	Ludlow	3
2	Longmeadow	1
2	Monson	0
1	Chicopee Comp	0
2	Chicopee	0
1	E. Longmeadow	0
3	W. Springfield	1
1	Ludlow	5
4	Longmeadow	0
9	Monson	2
0	Chicopee Comp	0
1	Chicopee	2
5	Smith Academy	3
4	Granby High	1
0	Cathedral	1

J. V. Soccer

FIRST ROW: T. Richards, R. Parr, R. Skrzyniarz, D. Hannah, T. Harrison, S. Merrill. SECOND ROW: J. Campbell, R. Walas, P. Pedula, R. LaPorte, R. Moore, D. Willis, R. Vautrain, J. Belmer, C. McCauley. THIRD ROW: Coach DeWolf, J. Noris, L. Trevallion, C. Stewart, D. Johnson, R. Eldridge, H. Gilson, M. Maher, M. McCarthy, M. Budlong.

Co-Captains Ron Thomson and Rich Lewenczuk led their team to the best soccer season in Minnechaug's history, with a 12-4-1 record. They finished second in the Pioneer Valley League and for the first time took part in the Western Mass. Soccer Tournament. This year Ron Thomson was the League's high scorer with 17 goals; he also holds the League individual scoring record for one game, with 6 goals. Seven Falcon soccer players made Western Mass. and/or League All-Star teams. They were Ron Thomson, Ray Paulk, Brad Fish, John Storm, Rich Lewenczuk, John Twitchell, and John Shaughnesy. Other seniors who lent their talents to this year's team are Gary Johnson, Bob Olmstead, Mike Opalinski, and Gary McCauley.

Football

FIRST ROW: Coach Rainey, D. Hellyar, M. Duclos, J. Paquette, P. Kielpinski, E. Scott, D. Maloney, K. Twining, T. Gebeau, D. Laviolette, E. Moran, Coach Deslauriers. SECOND ROW: G. Levakis, R. Ouimette, L. Trombley, R. Montgomery, R. Gouvin, T. Ensign, D. Sullivan, T. Polys, R. Dibble, W. Willms, D. Beach, A. Righi, J. Penso, J. Lavalley, N. Merrill. THIRD ROW: Coach Miller, J. Haggerty, G. Rhodes, W. Samble, G. Carron, R. Tobias, D. LaMontagne, T. LeDuke, E. Sharpe, J. Evans, S. Deane, P. Righi, P. Swetland, Head Coach Law. Missing: B. Cook, S. Freeland, J. Brewster, R. Dougal, D. Cleland.

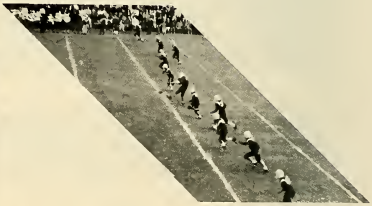

The Co-captains of this year's football squad were Dick Dibble and Ted Polys. Dick for the second time was placed on the Suburban League All-Star team and was also chosen for the All-Western Mass. Small Schools team. The loss of seniors Dick Dibble, Ted Polys, Doug Beach, Tom Ensign, John Lavalley, and Al Righi will be felt next year. However, there is a solid group of underclassmen coming back in; Ted Gebeau, Ken Twining, Paul Swetland, and Gerry Carron.

Scores

FALCONS		OPPONENTS
24	E. Longmeadow	6
6	Tantasqua	10
14	Ludlow	0
8	Longmeadow	14
0	Palmer	34
0	Enfield	28
8	Commerce	22
0	South Hadley	20

Freshman Team

FIRST ROW: D. Czohara, J. Hatcher, T. Terbush, A. Byum, N. Harrington. SECOND ROW: M. Jachym, T. Ordynowicz, W. Lattrell, B. Morgan, M. Haryasz, S. Garwood, J. Kozyra, M. Deremean. THIRD ROW: L. Spear, P. Jefts, J. Willms, D. Bean, K. Sullivan, S. Wiley, D. Smola, E. Jajuga, S. Carlson, E. Laware, P. King, Coach Spencer.

FALCONS VISITORS
14 0
ELHS 6 VISITORS 24

Basketball

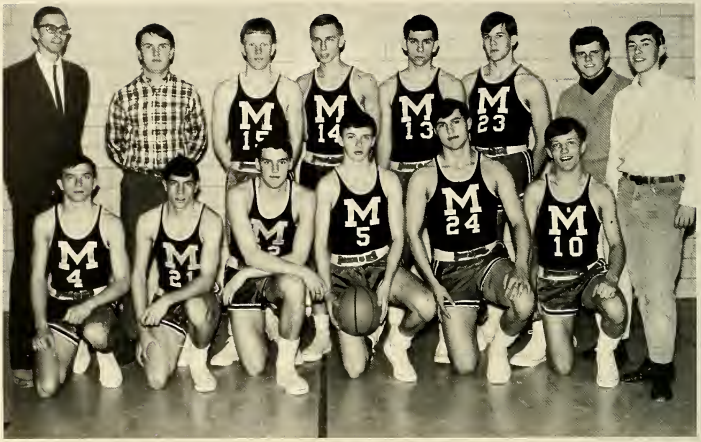

FIRST ROW: D. Sullivan, J. Haggerty, J. Danforth, J. Shaughnessy, D. Dibble, D. Maloney, SECOND ROW: Coach Gartner, N. Merrill, M. McMillan, J. Kirzec, R. Tobias, D. LaMontagne, R. Montgomery, T. Madeira. Missing: W. Willms.

Scores

FALCONS		OPPONENTS
59	Ware	44
50	Commerce	44
42	Ware	50
79	Monson	55
62	Palmer	38
74	Longmeadow	38
67	East Hampton	81
67	Ludlow	81
32	Agawam	80
59	East Longmeadow	77
67	Enfield	61
56	East Hampton	84
57	Agawam	67
48	East Longmeadow	54
61	Enfield	59
65	Longmeadow	45
76	Ludlow	77

Due to many injuries, this year's ball club finished the season with an 8/9/0 record. Statistics show, however, that the "66" courtmen were the best shooting ball club in Minnechaug history. Outstanding players were John Shaughnessy (Capt.), Dick Dibble, Rod Tobias, Dave LaMontagne, and seniors John Danforth, Dan Sullivan, and Bill Willms. Dick Dibble's 40 points against Enfield set a league high for the season, as well as a school record for the number of points scored in one game.

J.V. Basketball

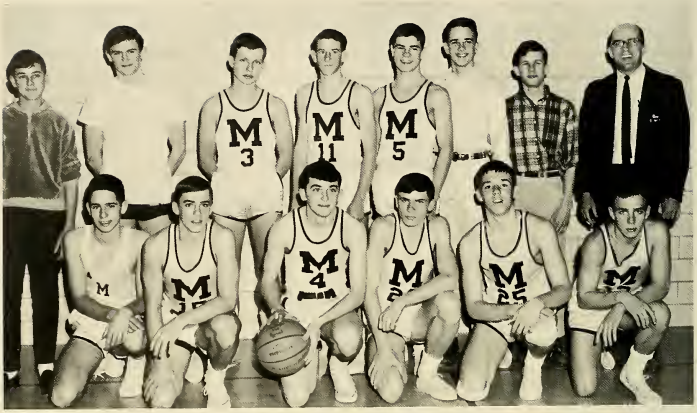

R. Pierpont, D. Gilson, K. Twining, K. Sullivan, R. Moore, M. Budlong. SECOND ROW: E. Hamel, J. Gameau, T. Murphy, J. Jenkins, J. Brewster, E. Jajuga, A. Byum, Coach Hofmann.

Boys Leaders Corps

FIRST ROW: G. McCauley, A. Righi, R. Thomson, R. Paulk. SECOND ROW: D. Stephens, P. Righi, L. Plate, Mr. Kober. Missing: R. Dibble, R. Lewenczuk, R. Gouvin, T. Ensign, D. Beach, J. Twitchell, E. Moran.

Swimming

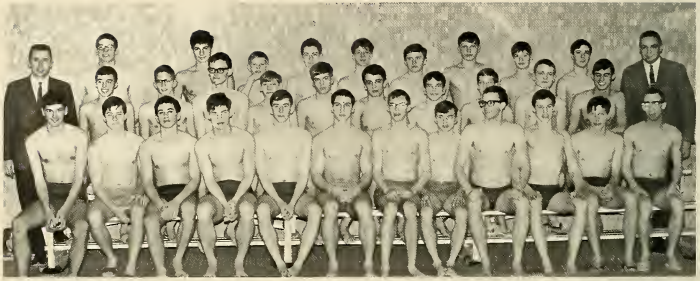

FIRST ROW: C. Benoit, T. Campbell, A. Bacon, S. Fancy, L. Plate, R. Paulk, D. Kaynor, J. Hurd, J. LaValley, B. Norris, D. Hicks, E. Fleury. SECOND ROW: Coach Miller, R. Kaynor, S. Nelson, B. Pinney, D. Hicks, E. Sharpe, R. Bonsall, D. Hannah, D. Richter, R. Joyce, D. Stephens, Coach Badger. THIRD ROW: G. McCauley, K. Korhonen, G. Johnson, D. Cahill, A. Markhart, A. Fife, E. Saletnik, G. Thomson, T. Hitchcock. Missing: D. Beach, B. Fish, T. Ensign, E. Johnson, D. Flint, E. Moran.

Scores

FALCONS		OPPONENTS
69	Cathedral	26
75	Trade	17
61	Technical	34
48	Holyoke	46
69	Northampton	25
61	Amherst	34
56	South Hadley	39
54	Chicopee Comp	41
42	Gardner	53
67	Brookline	21
42	Chicopee	53
	Practice Meets	
55	East Longmeadow	40
60	Wilbraham Academy	34
50	East Longmeadow	45

This year's swimming team ended the season with a fine 12/2/0 record. The mermen finished first in league competition, sharing the title with Chicopee and Chicopee Comp. They went on to win first place in the Western Mass. Meet, and capped their fine season with a third place in the State Meet. Co-Capts. Tom Ensign and John LaValley with Doug Beach, Larry Plate, Dave Kaynor, Ray Paulk, and Elliot Fleury were the year's top performers. A new school record (time 1:53.2) was set by this year's Medley Relay team.

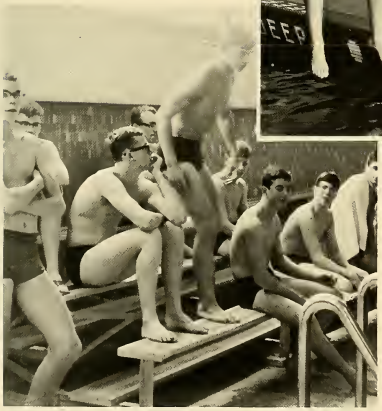

Gymnastics

FIRST ROW: Coach Ehnstrom, R. Thomson, Coach Kober, SECOND ROW: J. Norris, W. Wooster, R. Eldredge, D. Babineau, D. Hughes, J. Santucci, A. Fongemie, K. Pincince, G. Benoit. Missing: D. Mitchell.

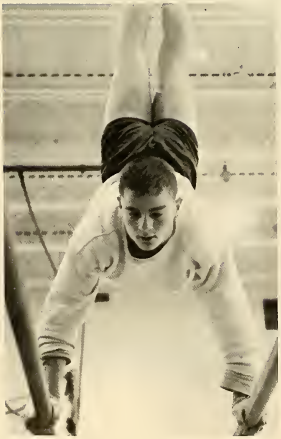

Scores

FALCONS		OPPONENTS
73.70	Tantasqua	62.90
69.30	West Springfield	70.00
58.75	Mount Everett	54.00
63.30	Technical	56.35
75.55	Technical	71.50

The Gym team once again completed a winning season with a 5/1/0 record; and again won the Western Mass. Championship for the fourth straight year. Top performers were Capt. Ron Thomson, Denny Mitchell, Don Babineau, Jim Santucci, Glenn Benoit, and Jeff Norris.

A

D

S

PROCTOR
TELEVISION SERVICE

"T. V. Doctor"

108 East Longmeadow Road

Wilbraham, Mass.

Tel. 596-4260

P. E. MURPHY, INC;

GUILD OPTICIAN

Telephone RE 3-3882
329 Bridge Street
Springfield, Mass.

SERVICE

the rent we
pay to God
for the space
we occupy
here on earth.

Compliments
of the

WILBRAHAM SELECTMEN

Compliments of

A FRIEND

Congratulations to the
CLASS of '66
from

**WILBRAHAM
MANUFACTURING CORP.**

**HENRY'S JEWELRY
STORE**

Expert Watch and
Jewelry Repairs

208 Main Street

Indian Orchard, Mass.

Tel. Linden 3-4520

Pearle

"Flowers for All Occasions"

532 Main Street
Indian Orchard, Mass.

We Telegraph Flowers

The Charles Yenian Co. Inc.
ORIENTAL
BROADLOOM RUGS

57 PEARL ST., SPRINGFIELD, MASS.

Your Friendly Store for
All Your Drug Needs

LY 6-6121

Free Delivery
to give and enjoy

RUSSELL STOVER
CANDIES

WALTER V. SALUSTRI
Reg. Pharmacist - Owner

Rx Emergency
After Hours
LY 6-6554

Store Hours 8:30 A.M. to 9: P.M. -- Sunday 8 A.M. to 6 P.M.

Dream Diamond Rings by
Art Carved

E. S. BROOKS

Jeweler
Since 1856

423 Main Street
Palmer, Mass.

Diamonds Jewelry Watches

THE RUSTIC GIFT SHOP

Featuring
Hand Made Dolls
Crackel Glassware
and Many Other Gifts for
All Occasions

Boston Road Palmer, Mass.

Valley Cinema
958 STATE ST.
SPRINGFIELD
MASSACHUSETTS
Telephone RE 6-4576

Compliments of

A FRIEND

The Class of '66 Wishes to

Express Its Most Sincere Thanks to

BERSELLI SALES

For the Kind Use of Their Car

for Our Driver Education.

Authorized

Chevrolet Oldsmobile

380 Main Street Wilbraham

PLAZA PHARMACY, INC.

"The Best In Health"

457 Main St. Indian Orchard

Tel. 543-1014 Max and Bill

Best Wishes to the Class of '66

BLATCHLEY'S PRINTERS

Tel. 267-9623

Monson Mass.

C. GRUSZKA, Prop.
Tel. 594-4610
543-2464

HILLTOP CLEANERS

Pressing While You Wait,
Repairing
Free Pick-Up and Delivery
Serving Wilbraham
151 Main Street, Chicopee Falls

DOUGLAS M Trevallion REAL ESTATE

NATIONAL ASSOCIATION OF REAL ESTATE BOARDS REALTORS

Insurance
Residential * Commercial
Florida Offices
LY 6-3821 - RE 4-7644
2341 Boston Road
North Wilbraham, Mass.

COLWELL & PRENTICE, INC.

All Forms of Insurance

144 Main Street * Tel. 543-3344

Indian Orchard, Mass.

GREEN MEADOW FARM

Our Specialty Boarding and Riding

182 Monson Road * Tel. 596-9179

Wilbraham, Mass.

Congratulations
to the Class of '66

DELAGARD POODLES

Best Wishes to the Class
of '66

**BIG SPUD
POTATO FARM**

CLARK'S JEWELRY & GIFTS

Let Us Solve Your Repair Problems
Guaranteed Watch, Clock, and Jewelry Repairing,
DIAMONDS REMOUNTED
428 Main Street
Palmer, Mass.
Tel. 283-7207

ANN & KENS HOBBY SHOP

Margaret St. Monson, Mass.
Tel. 267-3910

CERAMIC AND ART CLASSES

Hours
Tues. 10 a.m. to 10 p.m.

"The Mark of Home Value"

NORMAN B. KEDDY

President

Kay Vee Realty Inc. . . . Office: 200 North Main Street

East Longmeadow, Mass. . . . Tel. LA 5-2279

Manufacturers of Tools and Fine Products

LAFFERT INDUSTRIES

60 Ravenwood Drive
P. O. Box 98
Ludlow, Massachusetts

ERNEST A. LAFFERT JU 3-6586

JORDAN'S BOARDING KENNELS

New England's Astoria for Dogs
Year Around Boarding
Summer Air Cooled - Winter Heated
Our Services Include
Bath - Shampoo - Ears Cleaned
Nail Trim and De-flea

Tel. ST 2-2305 599 Tinkham Road Wilbraham

"To Serve You Best"

KATHLEEN FLYNN, CO. REALTOR

232 North Road
Hampden, Mass.
Tel. 781-2883 566-8869

LYric 6-4018

HAROLD G. ELKAS

Repair Service

Radio - Television - Hi Fi

39 Faculty Street
Wilbraham, Mass.

BELLI'S RESTAURANT

Fine Foods and Liquor

Catering to Weddings, Banquets, etc.

596-3543 Boston Road
North Wilbraham

Res. LY 6-4486
FRANK BONGIORNI
Real Estate
Consultant
Residential
Commercial
Office
2481 Boston Road
Wilbraham, Mass.
Tel. LY 6-9161

Free
24 HR.
BURNER
SERVICE
Mobil
HEATING
OIL
SKORUPSKI BROS.
SKORUPSKI BROS.

Raymond P. Pidgeon Enterprises

"Shady Acres . . . Inwood Acres . . . Old Carriage Village"

All Treasured Locations in Wilbraham With Homes Built by R. P. Pidgeon . . .

WILBRAHAM. . . beautiful homes, trees, golf, excellent schools, the Wilbraham Academy, planned youth activities! Here are surprising communities, imaginatively planned to enhance your tastes for graciously luxurious living.

Outstanding communities of modern and rustic Cape Cod, colonial and contemporary homes built by Raymond P. Pidgeon. Homes with two to five bedrooms with plenty of closet space, family rooms, dining rooms plus dining areas, big country style or modern kitchens featuring RCA built-in appliances, Crane plumbing and heating, two car garages and Gas for heating and water heating.

Homes. . . different, distinctive and individual. . . priced from $20,000. Call 596-6376 or 596-4839 for an appointment.

Raymond P. Pidgeon Enterprises

Raymond P. Pidgeon Enterprises

Full Coverage to All Phases of Real Estate

HOMES READY FOR IMMEDIATE OCCUPANCY

In order to better serve you toward a happier life, whether it be a new custom-built or older home, our staff is always ready to give you assistance and counsel... Coverage thru-out the Greater Springfield area... Call 596-6376.

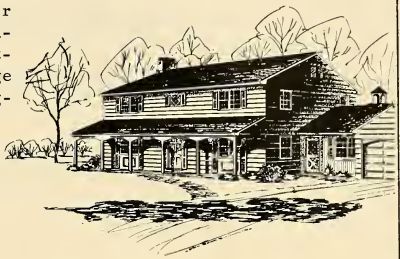

R.P. Pidgeon REAL ESTATE

WING CONSTRUCTION

General Contracting . . . Call 596-4839

Road work, all types excavating, trenching, scraping, land clearing, residential and commercial cellars... Call for estimates.

Offices: RAYMOND P. PIDGEON ENTERPRISES
2399 Boston Road... North Wilbraham, Mass.

Raymond P. Pidgeon Enterprises

COMPLIMENTS OF

A FRIEND

BILL'S SNACK BAR

2805 Boston Road

No. Wilbraham, Mass.

HAMPDEN COMMUNITY MARKET

Quality Foods
Choice Meats
Low Low Prices
S & H Stamps
7 A.M. - 9 P.M. Mon. - Sat.
Somers Road
Hampden, Mass.

Best Wishes of

THE NIXON COMPANY

Indian Orchard, Mass.

Compliments of

HAMPDEN CANDY & TOBACCO CO.

1028 Main Street

Springfield, Mass.

LUDLOW SAVINGS BANK

Wilbraham Branch

464 Main Street
Wilbraham, Mass.

Banking Hours for Your Convenience

Monday Through Thursday 9:00 A. M. to 3:00 P. M.

Friday 11:00 A. M. to 8:00 P. M. Continuous

We are licensed by the Registrar of Motor Vehicles to conduct a Full Driver Education course.

All Graduates of this course will receive a certificate from the Registrar of Motor Vehicles which will entitle them to a full reduction on their Automobile Insurance.

The Oldest Automobile School in the United States

FAIRBANKS AUTO SCHOOL

Est. 1909
Tel. RE 3-0458
20 Dwight St.
Springfield, Mass.

Compliments of

UTILITY MANUFACTURING CO.

2443 Boston Road
Wilbraham, Mass.

Compliments of

SUBURBAN PLASTICS

Railroad Ave.
North Wilbraham, Mass.

Fun for All the Family

10 PIN BOWLING CENTER

Parties

Family

Leagues

The LLOYD M. HOOVER
INSURANCE AGENCY, INC.
Insurer 466 Main Street
Wilbraham, Mass.

Complete and Dependable Homeowner's Insurance

Telephone Wilbraham - 596-3452
466 Main Street
Wilbraham, Mass.

Compliments of

the

STATE LINE POTATO CHIP CO.

BOLDUC SERVICE STATION

354 Main Street
Indian Orchard, Mass.

OPALINSKI'S MARKET

Phone LI 3-1324
101 Stony Hill Road
Wilbraham, Mass.

THE VILLAGE STORE AT THE CENTER

Meats - Groceries
Produce

A. R. REID, INC.

100 State Street
Springfield 3, Mass.

Office Furniture
and Supplies

Get Your Office Needs
at Reid's
RE 9-7385

HAMPDEN TRUCKING COMPANY

Furniture and Piano Moving

Phone JO 6-8822
24 East Longmeadow Road
Hampden, Mass.

GREEN ACRES FRUIT FARM

Apples, Peaches, Plums, Grapes
and Sweet Cider

Appraisals Made LY 6-4616

LARRO'S AUCTION CENTRE

Fill Your Needs at Your Prices

2445 Boston Road
N. Wilbraham, Mass.

STEARNS AND WESTCOTT

Realtors
Appraisals and Financing

Town and Country Branch 465 Main Street
Wilbraham, Massachusetts LYric 6-6123
Member Multiple Listing Service
153 Longmeadow Street Longmeadow, Massachusetts
LOcust 7-3361

LUCIEN L. BOURBEAU

BOURBEAU & HINCH GENERAL INSURANCE

34 Somers Road
Hampden, Mass.
JO 6-3415

MORGAN & GREEN BUILDERS

General Contracting
Custom Cabinets

339 Maynard Road
North Wilbraham, Mass.

Snow Plow
Beat The Rush--Be On My List Early

ROBERT MACAULAY

"With truck and tractor I'll clear your drive--
on time to work you'll arrive."

BOB
596-3807

DAVE
596-3526

L. G. BALFOUR CO.

Class Ring Division

and

TAYLOR YEARBOOK CO.

GRON P. LLOYD

Telephone: 525-7710

P. O. Box 305

East Longmeadow, Mass.

THE YARDSTICK

Headquarters for
"Fashions by the Yard"

1192 Parker St.
Springfield, Mass.

Tel. RE. 6-4711

I. M. PRESS FORMAL SHOP

"We Will Impress You With
Our Service"
Correct Formal Attire
Tuxedos, Full Dress, Cutaways
Strollers, White Dinner Jackets
All Accessories
326 Dwight St., Springfield, Mass.

HARDWARE CENTRE

Scotts Fertilizers
Turf Builder
Best for Lawns
Glidden Paints

461 Main St.
Wilbraham, Mass.

Rentals LY 6-6365

RICE FRUIT FARM

Apples - Peaches - Plums - Pears
Certified Sweet Cider
Honey and Preserves
Apple Gift Cartons

757 Main Street
Wilbraham, Mass.

Compliments of

MARY LYON NURSING HOME

Compliments of

16 ACRES LAUNDERCENTER DRY CLEANING VILLAGE

Wilbraham Motel

Free Movies in Rooms
Air-Conditioned
Swimming Pool
Phones--TV

Compliments of

DAMON'S FURNITURE CENTER

Railroad Ave.,
Opposite Nine Mile Pond

Compliments of

CENTER SERVICE STATION

Wilbraham, Mass.

VISIT
YOUR

Friendly
ICE CREAM
SHOPS

1865 Boston Road, Wilbraham

1200 Parker Street, Sixteen Acres

Compliments of

the

HAMPDEN HOUSE, INC.

HOMER L. HATCH & SON

General Merchandise

Home of Old-Fashioned Store Cheese

Hampden, Mass.

CHARLES E. DOREY
GERALDINE E. DOREY
QUALITY MARKET

2797 Boston Road
No. Wilbraham, Mass.
01067

WILBRAHAM PHARMACY

2769 Boston Road
Wilbraham, Mass.

WILCOX
AUTO SCHOOL

Ludlow, Mass.
583-8944

Compliments of

HAMPDEN DRUG
COMPANY, INC.

Somers Road
Hampden, Mass.

The World's Best Yearbooks Are Taylor-made

PELLETIER REALTY CO.

1876 Boston Road
Wilbraham

"Across from Friendly's"

Building--Buying--Selling
"Real Estate"
Apartments to Lease

MINNECHAUG INSURANCE AGENCY, INC.

Insurance--All Types

LY 6-3834

"Only the Finest in
Recreational Trailers"

TRAVEL TRAILER CENTER

1872 Boston Road
North Wilbraham, Mass.
783-6111

Owners: DAVID AND
RAYMOND GOTTA

Phone ST 2-4325

RALPH N. BACON, PHOTOGRAPHERS

1209 Parker St., Springfield

* PORTRAITS
* WEDDINGS
* COMMERCIAL
* COLOR

THE VARIETY SHOPPE

2571 Boston Road

SPECIALTY ON
FRUIT BASKETS

LY 6-3192

Compliments of

THE LOWE BROTHERS CO.

1202 Parker St., Springfield

PAINTS FOR HOME
AND INDUSTRY

It's Been a Pleasure . . .
to Be Your Yearbook Photographer.

Our Sincerest Wishes for a Successful Future
to Minnechaug Regional High School's
Class of '66

HAUSAMANN STUDIO

PORTRAIT PHOTOGRAPHERS

Springfield, Mass.

GOOD LUCK

To The Class of '67

From

THE CLASS OF '66

TOWN AND COUNTRY BARBER SERVICE AND SUPPLIES

Open
Tues. Through Fri.
9 A.M.-6 P.M.
Saturday
8 A.M.-5 P.M.

ROBERT TIERNAN, Proprietor
32 Somers Road

Compliments of

THE SPRINGFIELD OFFICE SUPPLY CO.

Phone 734-5691
1615 Main Street
Springfield, Mass.

NEWHOUSE AUTOMOTIVE SERVICE

Complete Brake Service
Distributors:
Westinghouse Air Brakes - Bendix Vacuum Brakes
Bendix Brake Lining

Phone RE 6-7207 - RE 6-7208
64 Howard Street
Springfield, Mass.

Best Wishes to the
Class of '66

ED DEARBORN SERVICE

"Serving You"

2108 Boston Road
North Wilbraham
ST 3-7313
ALA

Congratulations to the
Class of '66
From

HERCULES CLEANERS

"The House Of
Fine Workmanship"

A. J. GOSS

376 Main Street
Indian Orchard, Mass.
LI 3-1989

YANKEE YARNS

1190 Parker St. at 16 Acres

Finest Domestic
and Imported Yarns

Free Instruction

782-4573

POTTER'S SHOES

16 Acres Shopping Center
Shoes for the Whole Family--
Full Line of Sport and
Dress Shoes, All Heels, Prom
Shoes (Dyeable), Cocktail Bags

Palmer--Next to Woolworth's
Springfield--Next to Popular
Fairview--Next to Zayre's

BRUNO'S GULF SERVICE

2785 Boston Road
Corner of Maiden Lane

Bus. 596-8873
Wilbraham, Mass.

Tires--Repairs--Batteries

Greetings From

BENNETT TURKEY FARM

Wilbraham, Mass.

SPONSORS

Mr. and Mrs. A. J. Goss
Mr. and Mrs. William Plate
Mr. and Mrs. Robert Gouvin
Mr. and Mrs. B. P. Hazeltine
Mr. and Mrs. Paul J. Jenkins
Mr. and Mrs. Paul M. Knight
Alyce, Jim, Kristie and Rich
Mr. and Mrs. James V. Thomson
Mr. and Mrs. Mauri A. Korhonen

Snowflake
Fitz and Chris
Mrs. Jean O'Neil
Junior Ensemble
Bill and Barbara
Mrs. Rosemary Bauer
Mrs. Jean M. Lindley
Frank and Vi Gurney
Byron A. and Debbie M.

An Alumnus
Pete and Bev
Chris and Trant
Mauri C. Korhonen
Mr. and Mrs. E. R. Hamre
Mr. and Mrs. Henry E. Green
Mr. and Mrs. Howard L. Gilson
Mr. and Mrs. John Shaughnessy
Mr. and Mrs. Leonard J. Couture

SPONSORS

Paco y Teresa
A Soph from Cathedral
John, Marilyn, Leo and Gail
St. Michael's Conference "65"
Mr. and Mrs. Joseph S. Motyl
Mr. and Mrs. William J. Bartley
Dr. and Mrs. Arthur H. Goodwin
Mr. and Mrs. Walter D. Cleland
Mr. and Mrs. Ronald E. Newsome
Mr. and Mrs. Sarkis Serdarian

Punkin'
Vive le Francais IV!
Mr. and Mrs. Irving Agard
Mr. and Mrs. John Lempart
Mr. and Mrs. Walter Pirog
H. S. N. III and MMMTPGOW Oaks
Mr. and Mrs. Nicholas Baker
Mr. and Mrs. Nelson D. Stuart
Else, Frankie, Mitch and Park
Mr. and Mrs. Harvey H. Collins

Miss Barbara Prackneck
Long John and the Pirates
Mr. and Mrs. G. E. Peterson
Angel, Brownie and Has Been
Mr. and Mrs. Robert Quilty
Mr. and Mrs. Stephen Misiaszek
Mr. and Mrs. Leonard W. Clifford
Mr. and Mrs. Arthur H. Fairbanks
Mr. and Mrs. John Lewenczuk
Mr. and Mrs. C. Richard Searles

SPONSORS

Alison and Joe
Bob and Binky
Alice Donahue
Scott and Scotty
George, Anna and Joel
To Christine from Sweep
Mr. and Mrs. J. A. Badger
Mr. and Mrs. Byron Fish
Mr. and Mrs. D. F. Hudon
Mr. and Mrs. L. E. Jeffers

LUDLOW
Faith Gilson
Eileen Agard
Linda and Pierre
Wendell and Leslie
Girls' Leaders Corps
Mr. and Mrs. Aldo Alberici
Mr. and Mrs. Ernest O. Scott
Mr. and Mrs. Donald A. Klein

Pooh and Sue
Sandi and Al
Miss Rheaume
T. G. I. J. HRD-17
Mr. and Mrs. L. F. Woods
Mr. and Mrs. John M. Burnett
Mr. and Mrs. Edward Melanson
Mr. and Mrs. Carlton R. Paulk
Expect the Best--We're Just
Freshmen T. R. A.
Class of '67 is the Bestest!!!

TAYLOR PUBLISHING COMPANY
The World's Best Yearbooks Are Taylor-made

WILBRAHAM PUBLIC LIBRARY

WILBRAHAM PUBLIC LIBRARY

SMS

Track

FIRST ROW: G. Riggs, J. Richmond, K. Baker, D. Kaynor, J. Storm, L. Plate, D. Dibble, B. Fish, N. Merrill, W. Willms, K. Pincince, A. Byam, D. Shattuck (manager). SECOND ROW: Coach Thompson, B. Gouvin, J. Danforth, D. Beach, R. Paulk, D. Gilson, A. Bacon, A. Righi, E. Moran, R. Alarie, S. Oaks, T. Ensign, R. Lewenczuk, R. Keddy, J. Quinn, S. Richards, B. Mount (manager). THIRD ROW: J. Smith, G. Johnson, B. Candage, J. Shaughnessy, S. Fancy, J. Evans, T. Led Duke, P. Kielpinski, D. Hughes, S. Smith, D. Flint, M. Meregian, B. Pierpont, D. Keefe, J. Wahlberg, B. Norris, W. Carpenter, R. Schieding, D. Keith, G. Benoit, S. Wiley, J. Kozyra, B. Joyce.

Scores

FALCONS		OPPONENTS
94	Classical	37
93	East Longmeadow	38
80	Tantasqua	42
97	Palmer	34
105	Longmeadow	26
78	South Hadley	53
92	Agawam	39
82	Enfield	49
87	West Springfield	44
101	Southwick	42

Co-Captains Larry Plate and Dick Dibble led a strong track squad to another undefeated season, extending the winning streak to 43 straight dual meets. As usual the team did not stop there, but went on to win the Valley Wheel Championship for the fourth straight year, and capture their third Western Mass. Championship (class A). While accomplishing this, five records were set, and one was tied. Dick Dibble, shot put, 49'11". Bucky Storm, half mile, 2:01 min.; mile, 4:39 min.. Bill Willms, broad jump, 20'8". Brad Fish, low hurdles, 20.1 sec.; high hurdles, tie record.

Tennis

FIRST ROW; l to r: R. Weidman, D. Hicks, W. Wooster, R. Dexter, M. Kogut. SECOND ROW: Coach Spencer, G. Swartz A. Fife. Coach Hofmann. Missing: B. Kaynor, R. Kaynor.

Scores

FALCONS		OPPONENTS
1	Amherst	8
6	Suffield	2
0	Longmeadow	9
5	E. Longmeadow	4
4	Technical	5
5	Enfield	4
1	Agawam	8
6	Enfield	2
8	Palmer	1
6	E. Longmeadow	3
4	Technical	5
7	Suffield	2
5	Palmer	5

Bruce Kaynor, the only senior, led the tennis team to a successful season this spring. The team scored 8 wins and 5 losses. A young team, it gained much experience which should prove valuable next year.

Baseball

FIRST ROW: M. Lescault (manager), R. Tobias, R. Dougal, D. Lopata, J. Kirzrc, R. Thomson. SECOND ROW: Coach Deslauriers, E. Jajuga, G. Johnson, C. Kapinos, K. Twining, D. Maloney, K. Howard (manager).

Scores

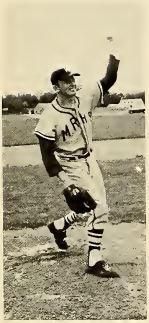

FALCONS		OPPONENT
9	Palmer	4
7	Classical	11
1	Ware	2
4	E. Longmeadow	8
6	Monson	3
4	Ludlow	5
5	East Hampton	2
4	Commerce	2
2	Agawam	1
1	Enfield	9
3	South Hadley	5
4	Longmeadow	5
1	Palmer	3
4	Commerce	0
9	Ware	8
4	E. Longmeadow	3
7	Monson	6

Captain Ted Polys led the varsity baseball team through a successful season. Although the team lost many good seniors this spring, including Gary Johnson, John Twitchell, Mike Opalinski, Ronald Thomson, and Danny Sullivan, returning juniors such as Rod Tobias and Dave Maloney should ensure another well-rounded season.

J.V. Baseball

FIRST ROW: Coach Verani, R. Skrzyniarz, E. Jajuga, J. Desanti, J. Jenkins, J. Belmer, E. Laware, M. McMillan. SECOND ROW: J. Garneau, J. Boduch, H. Gilson, R. Moore, B. Morgan, K. Sullivan. THIRD ROW: D. Andrusik, M. Monge, T. Terbush, D. Gelinas, B. Cook, J. Coffin, manager.

The J.V. Baseball team scored a successful season this spring. They won 11 games and lost only 4. The young team gained much valuable experience for next year.

Golf

FIRST ROW: D. Cahill, B. Eldredge, M. Jachym, R. Wilson. SECOND ROW: Coach DeWolf, M. Ciecko, G. Thompson, A. Markhart, J. Brower, R. Walas. Missing; S. Tenerowicz, W. Hoagland, D. Bean.

Scores

FALCONS		OPPONENTS
11	Palmer	6
3	E. Longmeadow	15
1	Agawam	17
0	Longmeadow	18
11 1/2	Palmer	5 1/2
3	Ludlow	15
6 1/2	Ludlow	11 1/2
1/2	E. Longmeadow	17 1/2
3	Longmeadow	15
8 1/2	Southwick	8 1/2

The golf team, handicapped by the midseason loss of Jeff Brower, was able to win only two matches. But as the first two men, Brower and Stan Tenerowicz, are both returning, Coach Dewolf expects a fine season next year.

"Sounds of Silence"

WHAT! Sue has mono?...Pants big enough Pam?...We're one short coach...SPLASH!! Oh well, the show must go on.

This year's synco show, "Sounds of Silence", was a big success and an all-out team effort. Twenty girls gave up every spare minute they had to rehearse for it.

Many thanks to coaches Miss Cascio and Mrs. Denison for being so organized...and good-bye to seniors Cindy, Coree and Anne... SPLASH!!

The Curious Savage

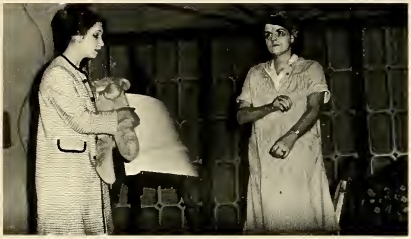

April 22, 1966

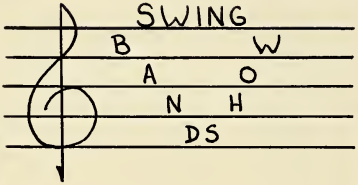
SWING
B W
A O
N H
DS

March 4-5, 1966

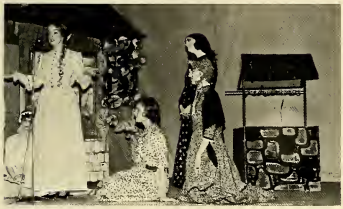

"Paris by Night"

Junior Prom

May 14, 1966

Senior Class Ballot

Most Popular

John Danforth
Holly Moore

Mr. and Miss Personality

John Shaughnessy
Phillis Prochnow

Friendliest

John Danforth
Kellis Hazeltine

Class Wolf, Flirt

Ron Cloutier
Alison Goodwin

Class Apple-Polishers

Ace Opalinski
Cindy Johnson

Most Handsome Boy, Prettiest Girl

John Danforth
Coree Wade

Best Physique, Figure

Bill Willms
Margie Johndrow

Tallest Boy, Shortest Girl

Jack Corthell
Pat Dennis

Prettiest Eyes (Girl)

Cheryl Lattrell

Class Beatniks

Paul Allard
Candy Gottsche

Biggest Head of Hair (Boy), Prettiest Hair (Girl)

Paul Allard
Coree Wade

Class Einsteins

John Burnett
Ruthie Fairbanks

Laziest Boy

Dusty Putnam

Boy Out of Esquire, Girl Out of Vogue

Shaun Lindley
Leslie Jenkins

Class Pessimists

Dave Kaynor
Debbie Arnold

Biggest Eaters

Kit Randall
Kathy Mitchell

Class Artists

Paul Allard
Chris Fraser

Most Athletic

Dick Dibble
Marilyn Giles

Class Clowns

Bill Biskup
Betsy Waughtel

Mr. and Miss Minnehaha Spirit

Alan Righi
Holly Moore

Class Dancers

Steve Trepp
Marilyn Giles

Most Mischievous

Steve Luzi
Betsy Waughtel

Quietest

Francis Buckley
Virginia Collins

Class Gossips

Norm Merrill
Robin Green

Woman-Hater

Shaun Lindley

Class Giggles

Bill Biskup
Betsy Waughtel

Nicest Smile

John Danforth
Chris Fraser

Class Politicians

John Danforth
Jane Godfrey

Class Dramatists

Kit Randall
Evelyn Goss

Class Instrumentalists

Mike Opalinski
Cindy Johnson

Most Argumentative

Dennis Picard
Judy Duncan

Class Nightingales

Kit Randall
Betsy Waughtel

Romeo and Juliet

Dennis and Margie

Persons Who Did the Most for the Class

Ron Thomson
Diane Jeffers

BEST ALL AROUND

Larry Plate
Janet Dearborn

Most Likely to Succeed

John Burnett
Ruthie Fairbanks

FAVORITE LUNCH

Grinders

CLASS SAYING

"You're Right"

CLASS SONG

"We Gotta Get Out of This Place"

Betty's Old Towne House — June 7, 1966

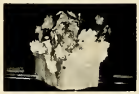

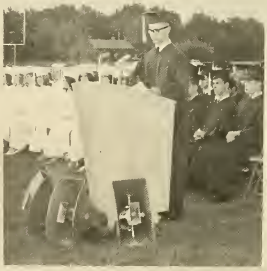

WILBRAHAM PUBLIC LIBRARY

BE SURE GLUE IS MOISTENED EVENLY